Large

ARMY · NAVY · AIR FORCE JOURNAL

THE GAZETTE OF THE LAND SEA AND AIR

SPOKESMAN OF THE SERVICES SINCE 1863

UNIVERSITY OF MICHIGAN

OCT 19 1954

PERIODICAL READING ROOM

VOL. LXXXXII—No. 7—WHOLE No. 3761
Published at 1711 Connecticut Ave., N.W., Wash. 9, D C.
Ent. as 2nd class matter at P. O. at Washington, D. C.

Washington, D. C., 16 October 1954

Published weekly, $8.50 a year to organizations and civilians; $6.50 a year to individual members of U. S. Services
SINGLE COPY .....25 CENTS

FOR NATIONAL DEFENSE—

The Army Electronic Proving Ground

(Last week's issue of THE JOURNAL *published a report by Brig. Gen. W. L. Bell, jr., USA, commanding, on guided missile tests at the White Sands Proving Ground, N. M., which is used by all Services. The following article tells of the Army's Electronic Proving Ground, yet to celebrate its first anniversary.)*

By BRIG. GEN. EMIL LENZNER, USA

ON 1 Feb. 1954 historic Fort Huachuca, in Southern Arizona, was activated again. This time as a Class II installation under the control of the Chief Signal Officer and officially designated the Army Electronic Proving Ground.

Brig Gen. Lenzner

The assigned mission is that in the fields of electronic warfare, battlefield surveillance, Signal Corps aviation and meteorology together with the applicable engineering and technical service requirements, the command will:

(1) Conduct necessary performance tests and evaluation of communication, electronic systems and equipment;

(2) Conduct operational analysis experiments and field tests;

(3) Formulate doctrine, techniques and new concepts of Signal organizational elements;

(4) Provide specialized individual and unit training;

(5) Maintain, repair and fabricate prototypes of specialized signal equipment;

(6) Recommend research and development programs on equipment which comes under cognizance of the Signal

(*Please turn to Page* 215)

JOURNAL HIGHLIGHTS

Navy Promotions .....P. 186, 187
SAC Urges Pay Hike .....P. 187
Army Gens. Ask Out .....P. 188
Juggle USMC Criteria .....P. 210

REGULAR FEATURES

Editorials	194	USAF Orders	202
Foreign Affairs	195	Coast Guard	215
Memo	196	Family News	206
Army Orders	197	Field Notes	208
Navy Orders	203	Vital Notices	211
USMC Orders	204	Industry	214

NATO'S SUPREME COMMANDERS, Admiral Jerauld Wright, USN, left, SACLANT, and General Alfred M. Gruenther, USA, SACEUR, confer on mutual problems at the admiral's Norfolk, Va., headquarters. A topic of discussion during the general's visit was the new agreement on military forces in Europe. This development is discussed in detail on page 195.

Pentagon Prepares Billion Dollar Legislation Affecting Many Millions

A 1955 military legislative package with a billion dollar price tag is being wrapped up at the Pentagon for delivery to the Budget Bureau and Congress. Some items are highly controversial.

The Defense Department legislative list will affect 3,000,000 men and women in uniform and their famiiles in such vital matters as pay, housing and medical care and will have an impact on hundreds of thousands of persons now in civilian life or soon to leave military service.

Although details are still under pre-election wraps, there is no question about what will be the biggest item in the Defense Department's legislative package, both in terms of cost and overall combat readiness.

That will be a request for continuation of the draft beyond its 30 June 1955 ex-

(*Please turn to Next Page*)

PRIORITY PACKAGE

Here are some of the priority items in the Defense Department legislative package for 1955 and a capsule characterization:

RESERVE FORCES—extend draft, compel service.

SURVIVOR BENEFITS — revise system, equalize payments.

DEPENDENT CARE — assure right, insure availability.

MILITARY PAY — increase rates, realign scales.

FAMILY HOUSING — expand quarters, reduce substandard rentals.

DISLOCATION ALLOWANCE — ease PCS costs.

REHABILITATION PAY — provide severance for discharged Reserve officers.

SECDEF WILSON ATTN.: "FRINGE BENEFITS"

Defense Secretary Charles E. Wilson at a press conference on 23 Sept. indicated he was not completely satisfied with the name "fringe benefits." The Secretary said "I would like somebody to think of a better name for that."

An editorial in THE JOURNAL of 2 Oct. advised the Services of Mr. Wilson's problem. On page 195 of this issue, the Secretary will find a number of suggestions from readers throughout the world.

Military Committees Face Possibility Of New Leadership In 84th Congress

Leadership of the House and Senate Armed Services Committees as well as the Military Appropriations Subcommittee of the Senate Appropriations Committee face a possible "new look" as the result of the coming national elections.

Up for re-election are Chairmen Leverett Saltonstall (R-Mass.) of the Senate Armed Services Committee, Homer Ferguson (R-Mich.) of the Military Appropriations Subcommittee and Representative Dewey Short (R-Mo.) of the House Armed Services Committee.

Both of the ranking minority members of the Senate and House Armed Services Committees (Senator Richard Russell (D-Ga.) and Representative Carl Vinson (D-Ga.)) also must win their seats anew.

If the Republicans Lose the Senate: Senator Russell will again take the helm of the Armed Services Committee. The senior Democrat on the Military Appropriations Subcommittee is Senator Carl Hayden (D-Ariz.).

If the Republicans Win the Senate: Senator Saltonstall will retain Chairmanship of the Armed Services Committee and Senator Ferguson will continue as Chairman of the Military Appropriations Subcommittee, provided both are re-elected. If Senator Saltonstall should lose, the next senior Republican in line for the Armed Services Committee Chair is Senator Styles Bridges (R-N. H.) who also is up for re-election; if both should be defeated, the next ranking Republican is Senator Ralph Flanders (R-Vt.). The Military Appropriations Subcommittee Chair would continue to be occupied by Ferguson, if he is re-elected. Next senior Republicans are Senator Bridges, Senator Saltonstall and Senator William Know-

(*Please turn to Page* 187)

Army Promotes 502 Lts., 53 Captains

The Army this week released the names of 502 first lieutenants promoted to temporary captain and 53 captains promoted to major.

The latest increments advanced the cutoff dates of rank on the Army List to 23 August 1950 for promotions to captain and 31 October 1951 for advancements to major.

It is expected that the present recommended list to major will be exhausted this month; that to captain in November.

The 555 promotions this week are published on Page 205.

COULD MEAN MONEY

World War I Regular officers facing mandatory retirement will find it advantageous to read an advisory notice, prepared by the Air Force, concerning desirability of applying for voluntary retirement in order to qualify for Social Security benefits. It's published in full on page 193.

TWO NEW ASSISTANT SECRETARIES OF THE NAVY are congratulated by Secretary of the Navy Charles S. Thomas (right) following recent swearing-in ceremonies in the Secretary's office. William Birrell Franke (left) will be in charge of Financial Management, and Albert Pratt will head Personnel and Reserve Forces.

Pentagon Plans Legislative Program

(Continued from First Page)

piration date, coupled with sweeping reforms in the Reserve Forces.

Cost of the new Reserve Forces plan, now being whipped into final shape, is estimated at $750,000,000 per year, or just about double present expenditures for the Reserve and National Guard.

Defense Secretary Charles E. Wilson has described the present status of the Reserve Forces as a "scandal" in event of an emergency and "a very disturbing thing for the American people."

President Eisenhower has promised that the Administration will send new Reserve Forces legislation to the 84th Congress early in its session as an item of highest priority.

Aside from the three quarters of a billion dollars per year cost factor, the Reserve Forces Bill is certain to provoke controversy in other areas, namely its bedrock demand for compulsory service by former servicemen and shifting emphasis in various phases of Reserve and National Guard activities and relationships to the Federal government.

Pentagon authorities are hopeful that the 84th Congress will act expeditiously on the Reserve Forces plan, particularly with regard to extension of the draft, but on the basis of past experience, last-minute conclusive action appears more likely in late May or June.

Pay Raise Bill

In addition to the $750,000,000 Reserve Forces Bill, the Pentagon will ask Congress to vote military morale legislation —including a pay raise—which would cost roughly $250,000,000.

At the order of Mr. Wilson, an ad hoc committee under RAdm. Henry C. Bruton, USN, is busy at work on a detailed pay report.

Its findings are not expected to result in an across-the-board percentage cost-of-living pay raise request, as was made to the 83d Congress just before the Eisenhower Administration took command.

That measure, sent to the Capitol by former Defense Secretary Robert A. Lovett in January 1953, would cost about $400,000,000 based on the present strength of the Armed Forces.

However, the 1953 pay raise proposal was in the form of an 8 per cent advance in basic pay and allowances for everyone.

The belief is that the Eisenhower Administration will endorse a pay raise plan of possibly 5 per cent on basic pay and limited largely, if not exclusively, to persons with at least two years active service.

This would have two results. First, the cost would be reduced greatly, since a large percentage of the Armed Forces is composed of men serving required two-year tours, notably draftees.

Second, the limited pay raise plan would increase the spread in pay between the lower and higher ranks and thereby give added incentive for advancement, a point that was stressed in the Womble Report.

The fate of any military pay raise proposal in the 84th Congress will be linked, of course, with pay legislation for civilian employees.

As reported previously in THE JOURNAL, if civilian employees win a pay raise Secretary Wilson will demand that equitable treatment be given those in uniform.

Boost for Academies

But whatever the outcome of the broad pay raise legislation, one military pay raise bill is certain to be submitted to the 84th Congress.

This "100 per cent sure" pay proposal would raise the monthly pay of cadets and midshipmen at the U. S. Military, Naval, Coast Guard and also the U. S. Air Force Academy from $81.12 to $111.15. President Eisenhower supports this proposal aimed at obtaining the highest caliber young men for the Service Academies. It will go forward to the Capitol early next year at an estimated annual cost of $3,000,000.

Congress will be asked to give its O.K. to awarding pay credit for the time officers spent as students at the Service Academies. This would cost about $7,000,000.

Revised take-home pay for the thousands in service who receive differential pay for flying and other hazardous duties may be included in the 1955 legislative package. The problem is under current study at the Defense Department level, reviving the recommendation made last year by a civilian committee headed by the present Chairman of the Atomic Energy Commission, RAdm. Lewis L. Strauss, USNR.

The Strauss Commission on Differential Pays said that these should be set up as a pecentage of base pay. In line with this approach, the Air Force last year submitted the draft of a bill which would cost about $34,000,000 per year for the Air Force alone.

Rehabilitation Pay for Reserves

The Pentagon is expected to ask the Budget Bureau and Congress to vote approval of rehabilitation pay for Reserve officers who are forced off active service, much the same as is now provided for Regular officers released from active duty after having been passed over twice and prior to achievement of retirement eligibility.

In another fiscal bill, whose cost will run into the millions, the Defense Department will propose that servicemen receive a "dislocation allowance" upon permanent changes of station. This will probably be a percentage of one month's base pay.

Increased per diem (now $9 in the U. S.) also is likely to be included as a Pentagon 1955 legislative request.

Housing and Medicare

On the military housing front, the Pentagon will ask continuation of the program voted in the 83d Congress, with probability of a request for upwards of $75,000,000. Reduced rentals for thousands of substandard quarters will be sought, which would save Service families millions of dollars.

In another multi-million dollar proposal, the Defense Department, acting on the President's declaration that improvement is needed in medical care for military families, will ask legislation spelling out specific authority for this benefit and authorizing the use of civilian doctors and hospital facilities to augment military medical personnel and Service hospitals.

This legislation will prove to be, with the Reserve Forces Bill, the most controversial items in the Defense Department legislative package.

The American Medical Association is certain to oppose the measure vigorously. There is some speculation that the powerful A.M.A. might attempt to scuttle the bill by proposing that all medical care in the U.S., where possible, be provided by civilian doctors for dependents of Service personnel. This would be unacceptable to the Defense Department.

The cost of the Dependent Care Bill will be approximately $25,000,000, according to the Moulton Commission Report on Medical Care for Dependents of Military Personnel, submitted to Secretary Wilson last year.

Survivor Benefits

A Survivor Benefits Bill, which would include everyone in service under Social Security and which would equalize benefits received by survivors of persons who die in active military duty, is now receiving final scrutiny at the Budget Bureau.

This measure would implement the recommendations of the Kaplan Commission, one of whose members was Secretary Wilson.

Although it is designed to improve survivor benefits for the large majority of military families, the bill will actually cost less than is now spent for this purpose. The Kaplan Report says as much as $74,000,000 can be saved, by limiting benefits to those who suffer financial loss due to the death of a serviceman and by discontinuing benefits under the Federal Employees Compensation Act — another item of potential controversy.

The items in the Defense Department 1955 legislative package discussed in this article are, of course, the highlights of

(Please turn to Page 214)

Navy Selects 299 Staff Corps Officers For Promotion To Captain And Commander

Navy selection boards have named 299 commanders and lieutenant commanders in four Staff Corps for increased rank.

The officers picked for three and four stripe rank are in the Supply, Dental, Civil Engineer and Chaplain Corps.

Of the 69 commanders selected for captains rank, 19 are in the Supply Corps, 22 in the Dental Corps, 23 in the Civil Engineer Corps, and 5 in the Chaplain Corps. 135 of the lieutenant commanders named for promotion to three-stripe rank are SC officers, 31 DC, 39 CEC, and 25 ChC.

The following are alphabetical lists of the officers picked by boards which convened on 28 September.

To SC Captain

Bacon, Walter C
Brady, Norbert C
Brewton, Glenn F
Clegg, Glenn W
Drescher, Carl G
Evans, William A
Huey, William M, jr
Johnson, Billy
Johnston, William J
Meade Randolph, jr
Milling Clarence H
Moore, Irwin S
Myers, Richard L
Peel, Marcus A, jr
Phillips, Charles K
Sharrocks, Charles S
Sherwood, Stephen
Sutherling, Elton W
Vestel, Edgar D, jr

To SC Commander

Adams, Henry T, jr
Allen, Stuart R
Anderson, E F, jr
Armstrong, Earl F
Baldwin, Frank A
Barbero, Francesco M
Barlie, Emmett O
Barnhard, Clyde C
Barton, John J
Beasten, Robert C
Bellew, Michael F X
Brittain ,Joe T
Brobston, Walter M
Brown, Daniel W
Burnett, H W, jr
Caporaso, John J
Carroll, Claude I, jr
Colouhoun, James D
Cooper, John W
Corcoran, James E
Culver, Fred C
Daniels, Royce L
Deliman, W A F
Dinsmore, Dale D
Dreyfous, Lewis E
Emrick, Charles E
Farrell, Thos C
Findlay, Geo J
Flowers, Woodford L
Foster, Thomas E, jr
Fox, Karl G
Fullam, Ralph E S E
Furtwanger, Leo E
Garrett, John H, jr
Gerhardt, Robert J
Gilbert, Wm O
Giuli, Vincent P
Greene, Daniel W
Gregg, Frank V
Grey James E
Griffin, Gerald L, 2d
Grimsley, Geleter
Guelff, Pierre H
Halla George F
Hanson, Frank O
Hardacre, Francis W
Hart, Robert F
Haskell, John W
Hauge, George E
Herrick, Eugene C
Higgins, Simeon G
Hoft, John W
Holtslander, Herma S
Hooper, John C
Hubona, Michael
Hughes, A P, jr
Jack, Ralph H
Johnson, Henry R
Jones, Joseph C
Jones, William B
Kasprzak, Stephen L
Kauffman, Sewell T
Keefer, John A
Kerr, A H, jr
Klokorn, Kenneth R
Knapp, Michael J
Kosky, Walter H
Kriz, Joseph A
Krueger, Henry C
Lampshire, Harvey R
Landers, Elmer S
Lanes, Earl V
Leedy, Ralph Gordon
Leidel, Oscar W, jr
Lewis, John M, jr
Lewis, Wellington H
Linden, Clarence W
Lindsey, Richard A
Link, Milton A
MacDonald, Albert M
Mago, Bernard A
Martin, Daniel L
McKenna, William J
McWilliams, W G, jr
Moffett, Virgil V
Mogle, Howard N
Moore, John C
Morton, Emery L
Morton, Frank M, jr
Newsome, R F, jr
Nicks, Paul B
Normile, Walter G
Parrish, Melvin O
Peach, W T, 3d
Prince, Carl A
Rapp, Harry L
Raynes, James E
Rhoades, Ben A, jr
Rye, William A
Sanders, Jos E
Sanford, Edward A jr
Schweizer, Earl G
Sharon, Horace D
Shawkey, Arthur A
Sherer, Ramon A
Shirley, Joseph R
Sieck, John F
Sikes, Thomas J
Simmons, R C, jr
Sirginson, Arthur W
Smith, Frank W
Smith, William A
Stevens, Lester L
Swint, Elwin O
Tolleson, Carlos L
Tolson, Walter W
Wade, John W
Walker, John K
Wallis, Fred M
Warden, John L
Waters, G C, jr
Weatherson, F W
Wheeler, Lawrence A
Whelan, Robert E
Whitaker, Frank A
Whitcher, Lamar D
White, Ernest C
Whitener, John H
Williams, Douglas O
Wilson Robert H
Wolfe, George M, jr
Wood, Russell K, jr
Wright, Jack L
Yadon, Jas D
Zivnuska, Robert W

To DC Captain

Bowers, Aaron N, jr
Brandt, Conrad H
Charm, William J
Colby, Robert A
Dove, Ronald C
Eaton, Stanley W
Goodell, Fred E
Jeansonne, E E
Johnson, Willia B, jr
Lesney, Theodore A
Lett, Walter B
Liedman, Sidney C
McInnis, Harry B
McKinney, Howard B
Mudlef, James T
Niiranen, John V
Owen, William D
Rendtorff, Herman K
Shaw, Richard C
Stanmeyer, W R
Turner, Myron G
Wyckoff, Robert D

To DC Commander

Blackwood, Robert M
Blancherl, R L
Bostian, Paul
Curreri, R J
Foss, Calvin L
Gilson, Thomas D
Hedman, W J, rj
Hughes, Francis W
Hurka, Joseph S
Joseph, Robt L
Kaires, Anthony K
Kostelecky, W L
Kuhrtz, Kenneth L
MacDonald, Dexter R
Marquis, Donald T
McGonnell, Joseph P
Moore, Edward W
Oesterle, Albert R
Peterson, Richard V
Phillips, Robert D
Reilly, John V
Rudolph, C E, jr
Schneider, John J
Scott, Ralph H S
Stanford, Walter O
Stoopack, Jerome C
Stowell, Ralph H
Susewind, Simon W
Trick, Wilbur A
Walter, George W, jr
Williams, Robert M

To CEC Captain

Barker, Joseph, jr
Bennett, Earl R
Bertelsen, Viggo C
Coddington, James A
Cunniff, James F
Curtis, Ira N
Davidson, Roscoe A
Dodd, Jack G
Gans, George M
Gordanier, John W
Harris, Richard E
Johnson, Weston M
Krum, Raymond B
Lovell, Kenneth C
McManus, William A
Morris, Robert B
Neel, Charles H
Roulett, John P, jr
Sease, John C
Spellman, Clemens E
Thorson, Robert D
Tyrrell, Frank C
Wilson, Samuel K

To CEC Commander

Avera, Ewing L
Baer, Harold H
Bittenbring, C, III
Brown, Woodrow M
Callahan, John F
Capwell, Carl W
Cline, Warren F
Corn, Harold D
Davis, Wendell G
Denman, Justin D
Epps, Robert W
Fales, Willard C
Foster, E R, jr
Gassett, Charles M
Gorman, Joseph W
Grubb, Clarence A
Hansche, Frank C, jr
Hobson, Harold E
Jaquess, Ronald C
Jones, Jack J
Jones, Joseph V
Jung, Joseph W
Lakos, Eugene A
Larson, Leif R
Laughlin, Richard A
Lewis, Chester A
Martinson, Norman L
Martiny, Eugene F
Masters, Claude D
McPhillips, James E
Meeks, Arthur F
Miller, William A
Nordbye, Lee O
Nuckel, John, jr
Pickett, Bryan S
Pollock, Jack P
Trzyna, Zbyszko C
Underhill, Edward G
Young, Oran M V

To ChC Captain

Bennett, Samuel B
Hohenstein, R C
Mannion, Joseph P
Meehan, Daniel F
Wood, Harry C

To ChC Commander

Andrews, Edwin W
Beukema, Henry J
Boyle, Laurence E
Burke, Thomas J
Crain, Loren O
Ford, Edmund J
Geapy, Joseph M
Gendron, Anthony L
Handran, Ralph E
Helmich, Edward C
Hollingsworth, J, 3d
Lane, William P
Lindquist, Loren M
MacNeil, Harold A
Markley, John H
McManus, Hugh T
McMillen, Gervase C
Naughten, Gabriel J
Noce, William S
O'Connor, Leslie L
Palubicki, Gregory J
Sassaman, Robert S
Tillman, Thaddeus J
Tubbs, Joseph J
Wiese, Oliver F L

Marine Corps M/Sgts. May Be Allowed To Quit

Marine Corps Master Sergeants soon may be permitted to resign from the Corps if a plan now under study at Headquarters is approved.

It has been learned that a move is being considered to permit M/Sgt. resignations regardless of length of service.

While the plan is being given "careful evaluation by the various divisions at Headquarters," it has been reported that the Division of Aviation does not view the prospect with favor. It is felt that M/Sgts., who are experts in the jet and conventional aviation field, would be lost to private industry.

Patrol Squadron 47 Gets First P5M-2's

The first several of the Navy's new anti-submarine warfare seaplane, the Martin P5M-2 "Marlins," have been assigned to Patrol Squadron 47 at Alameda, Calif.

An improved version of the earlier P5M-1, which are in service with Navy patrol Squadrons of the Atlantic and Pacific Fleets, the Marlin's high "T" tail provides better control during slow airspeeds and water maneuvers.

Its hull resembles the bow of a speed boat and results in a reduction of water spray which increases the life of the engine propellers and permits takeoff in heavier seas with higher gross weights than previously possible.

The P5M-2 is powered by two Wright turbo-compound 3450 horsepower engines.

Keep up to date—subscribe and resubscribe to the Army and Navy Air Force Journal.

SAC REPORT URGES PAY HIKE

A Strategic Air Command Committee, presumably with approval of General Curtis E. LeMay, USAF, has sent to the Pentagon a 60-page "career attractiveness" report which makes 40 recommendations, including a military pay increase and 30 others which must be carried out at higher levels than SAC.

At the Pentagon, Air Force authorities said that similar reports are being received from other major commands. They declined to release the SAC study and recommendations at this time.

Under chairmanship of Brig. Gen. William P. Fisher, USAF, the SAC Committee, composed of nine colonels, one major and one captain, called for review of travel allowances for dependents, improvement of military and family housing, regular working schedules and programs, increased opportunity for personnel on active duty to further their education, and an increase in Government insurance coverage for military personnel.

The Committee's report concluded with the request for:

"Adoption by the military of a direct and forthright approach to establish the economic status of the individual at a desirable and reasonable level, and to create reasonable and desirable living and working conditions, and offer the greatest return at this time.

"Reestablishment of the intangible items which fall into the categories of esprit, discipline and pride offer a great, although difficult to measure, return."

USAF Orders $1.2 Billion Since 1 July; Include Supersonic Fighters and Bombers

A program designed to put newer fighters and bombers into the growing USAF air armada was disclosed this week by Air Force Secretary Harold E. Talbott who declared "A nation cannot survive with a second best Air Force."

The Air Secretary said the end result of the program will be "to improve the capability of the 137-wing Air Force."

He noted that the AF has placed more than $1,200,000,000 in contracts for aircraft and related equipment during the last three and one-half months.

This week's announcement calls for initial production of two new planes: the Convair B-58 supersonic bomber and the Lockheed F-104 lightweight supersonic

(*Please turn to Page* 193)

168 USN Nurses Win Promotions To LCdr.; Largest Number In 46-Year History Of Corps

The Navy has picked 168 Nurse Corps lieutenants for advancement to lieutenant commander, the largest group of upper grade officers to be named in the 46-year history of the Corps.

Results of a selection board, authorized to recommend up to 16 lieutenant commanders for increased rank, have not yet been approved by President Eisenhower.

About 150 promotions, resulting from recent Congressional action which permits a percentage-wise increase in the number of higher-grade nurses, will be effected immediately. The remainder will be made as vacancies occur and all those selected will be promoted by 30 June 1955.

Under the provisions of Public Law 349, 83d Congress, the number of commanders on active duty was increased from 0.7 per cent to 1.75 per cent of the total number of active officers in the Corps. The number of lieutenant commanders authorized was increased from 1.6 per cent to 7.75 per cent of the officers on active duty.

MORE PROMOTIONS DUE

Names of approximately 150 Medical and Medical Service Corps lieutenant commanders and commanders selected for promotion are expected to be released next week, along with 16 Navy nurses chosen for promotion to commander.

At present there are 16 commanders, 43 lieutenant commanders, and 1,270 lieutenants on active duty in the Nurse Corps.

Headed by Capt. Leona W. Jackson, NC, USN, Director of Nurses, the total active strength of the Corps is 2,239.

Established on 13 May 1908, the Nurse Corps increased to a peak strength of 11,021 during WW II. The lowest ebb in strength was in 1935 when only 332 nurses were serving on active duty.

Peak Navy nurse strength during the Korean War was 2,946.

The following is an alphabetical list of the nurses who were picked for promotion to lieutenant commander by the selection board which convened on 28 September:

Adrian, Lois E
Allgeier, Althea E
Alvord, Bertha I
Arnold, June E
Aycock, Martha O
Baer, Annette
Baer, Ardath J
Ballantyne, Alma C
Barclay, Kathryn
Bare, Thelma R
Bartos, Josephine T
Baskin, Lois M
Bates, Virginia M
Battin, Ethel L
Becker, Dorothy C
Bednarski, Pauline M
Belden, Virginia Cas
Benjamin, Lucy R
Benson, Anna J
Benson, Wilma M
Berry, Margaret R
Beumer, Lucille M
Blaska, Burdette M
Boyle, Helen L
Brandenburg, M O
Brochtrup, Rita M
Brown, Iva H
Brown, Lois E
Brown, Mary J
Browne, Ruth A
Bussey, Gladys V
Carlson, Eloise M
Cheek, Marie M
Chipman, Virginia R
Clark, Hazel E
Clarke, Rita D
Coderre, Evelyn I
Cohen, Ruth M
Cole, Deon
Collins, Jeannette
Company, Eleanor M
Coughlan, Joan M
Coxsey, Essie E
Crenshaw, Mary E
Daughtry, Edna M
Davis, Celia M
Delfs, Rosa J
Dominique, Alice H
Dunning, Carol L
Duwe, Elizabeth M
Egan, Anne M
Ellingson, Norma A
Entriken, Helen S
Erickson, Evelyn I
Fannan, Helen R
Feezor, Thelma L
Flanagan, Rose A
Flickinger, Ruth L
Frazier, Florence M
Gale, Dorothy M
Gavelek, Tekla S
Givens, Iris E
Glancy, Evelyn D
Goldthwaite, Marie B
Gresko, Mary
Grzeika, Mary A
Hankey, Lorraine M
Hanwell, Muriel
Harrell, Esther C
Harrington, E M
Harrington, Mary A
Hase, Thelma B
Holte, Edna P H
Houp, Geraldine A
Houska, Pearl K
Jacobs, Grace E
Janc, Cecilia R
Jenkins, Margaret B
Johnson, Edna I
Jones, Dorothy E
Jones, Virginia E
Kaes, Anna A
Kieler, Lydia F
Kirk, Bertha M
Klein, Ruth O
Knowles, Marie A
Knox, Nathalia A
Kroush, Nina M
Lahr, Arleen E
Langton, Mary M
Lavigne, Rose H
Lee, Barbara D
Lepine, Martha M
Liebman, Leara B
Linnenbruegge, H M E
Linnett, Catherine
Linville, Delma U
Little, Frances L
Lowe, Nancy C
Martin, Mary A
Mauldin, Norma E
McCarthy, Helen G
McDaniel, Mona L
McKinney, D J
Messer, Elna C
Miller, Elizabeth L
Milsted, Lucille H
Minkel, Eva M
Mitchell, Rachel L
Moeller, Ruth I
Nelson, Harriet A
Nixon, Frances B
Noteware, M A
Obrien, Elizabeth
Obryant, Blanche M
Olson, Louise B
Otero, Lucille M
Penkunas, Nellie M
Phillipps, Dolores C
Pintar, Anna M
Pongratz, Marie A
Poulter, Marion
Poytress, Anne J
Pressley, Patricia S
Price, Frances F
Reilly, Alice R
Retzlaff, Viola B
Rhoades, Helen M
Sagawe, Julia M
Samonski, Helen
Sanderson, Laura M
Scheips, Edna M
Schmidt, Esther L
Scott, Margaret E
Seidl, Elizabeth B
Shedyak, Alice M
Shurr, Agnes G
Smith, Catherine I
Smith, Ellen E
Smith, Hattie B
Smoker, Sue E
Soto, Margaret M
Springer, Virginia F
Stearns, Lina
Stewart, Lillian
Stickles, Norma V
Stutler, Edna M
Styron, Ruth H
Thomas, Rachael E
Thompson, Vera E K
Thurber, Mabel G
Townsend, Edna L
Tulin, Flora
Tyson, Emma E
Vaubel, Valera C
Vaughn, Mary A
Vecchione, Claire M
Vitillo, Angelica
Vonstein, Marjorie E
Wallace, Nancy I
Walton, Maude S
Warner, Edla C
Wilkinson, Olive M P
Williams, Kathryn E
Wilson, Doris A
Wolfgang, Mary I
Woodall, Gwenevere
Zinkus, Katherine A

Army's New BAT Rifle System Makes Soldiers Long-Range Tank-Snipers

NORMAL Pentagon restraint in official releases was abandoned this week with first public disclosure of details on the BAT, an Army weapon with "unprecedented destructive and tank-killing power." Published herewith is the complete text of the official Army fact sheet on the BAT—or the Battalion Antitank 106mm Recoiless Rifle System.

I. GENERAL

1. The BAT Rifle System is a combiation of elements, each designed in full coordination with all others. Basic parts are the rifle and its special ammunition, to which are added a spotting rifle, mount, and fire control equipment.

2. The BAT Rifle System makes the soldier a long-range sniper against tanks. Its primary purpose is to provide a weapon at the battalion level to defeat armor, with a secondary role against personnel, gun emplacements, pill boxes, caves, etc.

3. It will defeat any tank in the world today, having the accuracy to lay accurately on a target more than a thousand yards away any one of several modern projectiles which can penetrate the thickest armor any tank might use.

II. CHARACTERISTICS

1. The BAT is similar to, but lighter than, the 105mm recoilless rifle and embodies many improvements.

2. Weight of the complete system, less the ammunition, is under 500 pounds. Thus, it is man-portable for short distances.

3. The rifle and mount can be transported on and fired from the ¼-ton truck—the jeep. When desired, the rifle and mount can be quickly removed from the vehicle and fired from ground emplacement.

4. The tripod mount has a wheel on its front leg. The two rear legs are movable so that the system can be moved like a wheelbarrow.

5. Telescopes for direct fire and indirect fire are included in the system.

6. The rifle can be traversed 360° on its mount and can be elevated through the range —minus 20° to plus 60°.

7. A caliber .50 spotting rifle is attached to the rifle tube as an adjunct to the fire control system. The caliber .50 bullet has a tracer element and a spotting element that emits a flash of light and a puff of smoke on impact. The spotting rifle is fired with the trigger used for the 105mm rifle—a knob which is pulled to fire the spotting rifle and pushed to fire the major caliber rifle.

III. DEVELOPMENT AND BACKGROUND

1. In 1950, Army Field Forces and the Ordnance Corps formulated military characteristics for a weapon-ammunition system to provide effective anti-tank armament for the infantry battalion. As a result, the BAT development project was established in that year.

2. Design objectives for the development were:

(a) Maximum destructive capacity.
(b) Maximum range and accuracy.
(c) Minimum weight.
(d) Maximum rate of fire.

3. Concurrent design and development projects were inaugurated for the weapon, mount and ammunition at Frankford Arsenal, The Firestone Tire & Rubber Company, and the Frigidaire Division of General Motors Corporation. Ballistic design assistance was provided by Midwest Research Institute and Armour Research Foundation. Watervliet Arsenal supplied material and manufacturing assistance to Frankford Arsenal and the Firestone Tire & Rubber Company. The basic program was so divided among the participating Arsenals and major contractors as to insure exploration of diversified design concepts with a minimum of duplication and the maximum practicable mutual support. Related and contributory developments were undertaken by Springfield Armory, Picatinny Arsenal, Rock Island Arsenal, Parish Pressed Steel Company, Harvey Machine Company, Chamberlain Corporation, Winchester Repeating Arms Company, and the Remington Arms Company. Other contractors and Army facilities have made specialized contributions to the over-all program.

4. **The over-all project** was directed and coordinated by the Small Arms Branch of the Ordnance Research and Development Division, Office of the Army Chief of Ordnance. Ammunition development was supervised by the Ammunitions Branch of the Ordnance Research and Development Division, Office of the Chief of Army Ordnance.

5. As a result of joint Ordnance—Army Field Forces tests conducted at Aberdeen and Fort Benning in 1952, a decision was made to concentrate further development on the Frankford Arsenal rifle and mount and on two ammunition developments — one being carried out at Firestone Tire & Rubber Company based on a basic design by Armour Research Foundation, and the other being carried out at Frankford Arsenal.

6. After some slight changes and then tests at Ft. Benning, Georgia, in mid-1953, it was decided to adopt the Frankford Arsenal rifle, mount, fire control, and spotting cartridge; the basic projectile developed by the Firestone Tire & Rubber Company; and the spotting rifle developed by Springfield Armory; and to modify the M38A1 jeep to provide a satisfactory carrier for the BAT system. The M40 rifle system, including mount, accessories and ammuition was standardized and released for production in July 1953.

Elections May Shift Service Committees

(*Continued from First Page*)

land (R-Calif.).

In the House, if the Republicans win and Representative Short is re-elected, he will continue as Armed Services Committee Chairman; if the Democrats win and Representative Vinson is re-elected, he will again control the Chair. The next ranking Republican is Representative Leslie C. Arends (R-Ill.); the next ranking Democrat is Representative Overton Brooks (D-La.).

In addition, all other members of the House Armed Services Committee, also are up for re-election, as are other members of the Senate Committee. The latter group includes Senators John Sherman Cooper (R-Ky.), Lyndon Johnson (D-Tex.) and Estes Kefauver (D-Tenn.). Senator Robert Hendrickson (R-N. J.) elected not to run before the primaries got underway. Senator Margaret Chase Smith (R-Me.) already has been retained in office by Maine voters.

Chlorine Plant Sold

The Government recently sold its Muscle Shoals chlorine plant in Alabama to the Diamond Alkali Company, of Cleveland, O., for $15,127,000.

The chlorine plant was constructed for the Government in 1950-52 to meet a critical shortage in chlorine, and was designed for a rated capacity of approximately 225 tons of chlorine and 250 tons of caustic soda per day.

U. S. Army

Capt. Swink Heads Benning Aviation Unit

Capt. Paul C. Swink, USA, has been named commander of the Army Aviation Detachment at Ft. Benning, Ga., succeeding Capt. O. G. Mullins, USA, who has been appointed administrative officer.

Captain Swink came to Fort Benning from Ft. Sill, Okla., where he was graduated from the Army helicopter tactical course.

Maj. Tate Fills PIO Spot At Infantry Center

Maj. James H. Tate, USA, has been named The Infantry Center public information officer at Ft. Benning, Ga., succeeding Lt. Col. Robert C. Kinkor, USA, transferred to Europe.

A former public information officer for the UN Command at the Korean peace talks, Major Tate has been assigned to The Infantry Center Public Information Officer since last July following his graduation from the regular advanced officers' course at The Infantry School.

His wife is the former Ellen Routledge. Major and Mrs. Tate have three children, Dana, 8, Steve, 5, and Jim, 3.

Maj. Gen. Gard Is Deputy

Maj. Gen. Robert G. Gard, USA, has assumed duties as Third Army Deputy Commander at Ft. McPherson, Ga. He succeeds Brig. Gen. Louis W. Truman, USA, who will become Chief of Staff of the Third Army.

Prior to his new post, General Gard was Deputy Chief of Staff for Operations, USA, Europe, at Heidelberg, Germany.

Three Major Generals Ask Army Retirement

Maj. Gens. Harlan N. Hartness, USA, 56, and George C. Stewart, 52, will be retired from active duty upon their own application at the end of October.

Another two-star officer, Maj. Gen. Clark L. Ruffner, USA, 51, has asked to be retired on 30 Nov.

General Hartness, USMA '18, has been Director of the Office of Armed Forces Information and Education at Washington, D. C., since May 1953 following service as 4th Infantry Division commander in Germany.

General Stewart, who will become general manager of the National Safety Council in Chicago, has been Director of Military Assistance in the Office of the Secretary of Defense since March 1953 following prior service in a similar Army position. A Transportation expert, he commanded the Inchon Base and Third Logistical Command in Korea, as well as serving as assistant commander of the 2d Infantry Division from December 1950 to August 1951.

General Ruffner, who has been commander of U. S. Army Forces Pacific since April, won wide acclaim for his leadership of the 2d Infantry Division in Korea, which won the Presidential Distinguished Unit Citation under his command.

Lt. Col. Sanders Named Research Military Chief

Lt. Col. Edgar S. Sanders, USA, has assumed duties as military chief of Human Research Unit No. 3 at Ft. Benning, Ga. He will direct the military operation of the civilian-military research team which is studying ways in which to improve Army training.

The unit combines the professional abilities of civilian psychologists and military experts in studies of training methods.

Colonel Sanders came to Ft. Benning from Vanderbilt University where he completed work on a master's degree.

Lt. Gen. Clark Will Head USARPAC, Maj. Gen. Powell Gets 25th Division

Lt. Gen. Bruce C. Clark, USA, former Commanding General of I Corps and X Corps in Korea, has been ordered to take command of the U. S. Army Pacific at Ft. Shafter, T. H., next month.

Lt. Gen. Clark

General Clark has been recovering from an illness contracted while in Korea. He is slated to replace Maj. Gen. Clark L. Ruffner, USA, who has asked for retirement.

Main element of USARPAC will be the crack 25th Infantry "Tropical Lightning" Division, newly arrived in Hawaii from distinguished combat service in Korea.

Secretary Robert T. Stevens has designated Maj. Gen. Herbert B. Powell, USA, just promoted to two-star rank, to command the 25th.

General Powell, who won the DSC and Silver Star while commanding the 17th Infantry Regiment in the early days of the fighting in Korea, has been on duty at the Pentagon since July 1951, serving as Deputy Assistant Chief of Staff G-1 since October 1953.

General Powell will be replaced by Maj. Gen. Donald P. Booth, USA, now commanding the 9th Infantry Division in Germany.

Until General Powell's arrival in Hawaii in mid-November, the 25th will be commanded by Brig. Gen. Sydney C. Wooten, USA.

In Korea, General Powell led the 17th Infantry as the spearhead unit for the X Corps advance to the Yalu River in September 1950.

Signal Corps Research Chief

Edward L. Nelson, Technical Director of the Signal Corps Engineering Laboratories at Ft. Monmouth, N. J., has been appointed Scientific Chief of Research and Development for the Army Signal Corps.

In his new assignment, Mr. Nelson will be responsible for the technical direction of the research and development mission of the Army Signal Corps, which includes highly specialized and complex scientific and engineering programs in electronics, applied physics, meteorology, photography and other allied fields. Prior to his last post, Mr. Nelson was associated with the Bell Telephone Laboratories in the development and design of military weapons systems and equipment under Army and Navy contracts.

Army Opposes Duke; Trounces Dartmouth

The West Point Cadets meet Duke at Durham, N. C., today, 16 October, after trouncing Dartmouth 60-6 last Saturday.

While the Army team was chalking up score after score against the Indians, the Duke team was meeting its match in Purdue at Lafayette, Ind., with a tie score, 13-13. The game this Saturday will be the fifth between Army and Duke; the Cadets winning all four previous games.

At Michie Stadium last week-end 23,250 spectators watched the Black Knights bury Dartmouth under an avalanche of TDs (Navy had defeated the Indians on the previous Saturday, 42-7).

The Cadets scored at least twice in each period of the game for their highest tally since 1949 when the West Point powerhouse walloped Columbia 63-6.

Army scores were rolled up by Mike Ziegler, Don Holleder (2), Tom Bell, Pat Uebel, Art Johnson, Dick Murtland, Joe Cygler, and Glenn Allen. Credit for conversions went to Ralph Chesnauskas (3), Murtland, John Wing, and Cygler.

Statistics

	Army	Dart.
First Downs	19	5
Rushing yardage	391	16
Passing yardage	209	52
Passes attempted	8	22
Passes completed	4	7
Passes incompleted	5	12
Punts	2	8
Punting average, yds.	29.5	36.5
Fumbles lost	3	1
Yards penalized	140	75

"Tropical Lightning" Families Win Quick Travel To Join Men of the 25th In Hawaii

San Francisco Port of Embarkation has launched "Operation Reunion" designed to move to Hawaii the dependents of 25th Infantry Division personnel eligible to have their families with them.

The project calls for movement by air and water of approximately 1400 women and children by mid-November.

Contracts already arranged by the Army Chief of Transportation provide for movement of 500 persons in 10 air flights.

Arrangements were made with Military Sea Transportation Service-Pacific to divert several of its largest Japan-bound transports to Honolulu to carry between 600 and 800 dependents. The first sailing will be the USS Anderson on 21 Oct.

A PROMINENT PSYCHOLOGIST QUOTES AN OLD SAYING:

"WELL-INSURED PEOPLE SEEM TO LIVE FOREVER..."

It's one way of saying that the feeling of security, of freedom from future want, can make a strong contribution to physical well-being. Buy peace-of-mind by monthly allotment? Yes! And what a low price to pay for this important link in your chain of protection.

HERE'S A QUICK RUN-DOWN ON THE BIG FEATURES OF GPM'S *Sixty Special* PLAN FOR OFFICERS

★ Provides lifetime coverage. No war clause. World-wide protection in war and peace.

★ Fully flexible to meet any changes in officer's personal or family situation. No medical re-examination.

★ Low cost preferred risk policy, guaranteed to pay up before normal retirement age. Special allotment rates.

★ $15,000 coverage for most officers, including pilots. (Up to $25,000 in some cases.)

Government Personnel Mutual Life Insurance Company
(An Old Line Legal Reserve Company)
505 E. Travis St. San Antonio 5, Texas

20 YEARS OF SERVICE
$100,000,000 INSURANCE IN FORCE
RECOMMENDED by Best's and all other recognized insurance rating authorities.

ADVISORY BOARD
BARNEY M. GILES Lt. Gen. USAF, Ret.
A. A. VANDEGRIFT Gen. USMC, Ret.
JACOB L. DEVERS Gen. USA, Ret.
LOUIS E. DENFELD Adm. USN, Ret.

GET ALL THE FACTS TODAY!

Without obligating me, please present me with full information and rates on your special coverage.
PLEASE PRINT PLAINLY
NAME.....
RANK..... BIRTH DATE.....
ORGANIZATION.....
(Company, Squadron, Ship or Other Activity)
QUARTERS.....
(Barracks or Building No.) (Shift or Duty Section)
POST OR BASE.....

THE GREATEST BRAND NAMES in MILITARY UNIFORMS sold worldwide

Squadron Leader UNIFORMS

U. S. ARMY REGULATION Battle Leader OFFICER'S UNIFORM

the uniform house of the nation

A. DUBOIS & SONS, INC.
17-19 Union Square New York 3, N. Y.

Promotion List Standings

The following is a List of Junior Officers on each Promotion List of the Army as of 1 Oct.:

Army

Col.—Milton J. Ingeman, 042124, QMC.
Lt. Col.—John W. Thames, 030768, Arty.
Maj.—James L. Smith jr., 025059, Arty.
Capt.—Harry G. Cramer, 028409, Inf.
First Lt.—Lynn O. Murray, 070446, Arty.
Second Lt.—George S. Petley, 070910, Inf.

Chaplains

Col.—Luther W. Evans, 019348.
Lt. Col.—Ernest E. Northen, jr., 029297.
Maj.—John A. Zwack, 031066.
Capt.—Paul E. Klett, 067588.
First Lt.—Ben S. Price, 070021.

Medical Corps

Col.—James L. Snyder, 019627.
Lt. Col.—William S. Smith, 030968.
Maj.—Donald G. Fahy, 061064.
Capt.—Maurice G. Patton, 070012.
First Lt.—James H. Ryan, 069552.

Dental Corps

Col.—Clarence T. Richardson, 029236.
Lt. Col.—Elbert LaF. Fenske, 022254.
Maj.—William D. Love, 039325.
Capt.—Milton J. Knapp, 067589.
First Lt.—Walter L. Shepard, 069556.

Veterinary Corps

Col.—Clarence L. Taylor, 019336.
Lt. Col.—Earl G. Kingdon, 020950.
Maj.—Charles B. Frank, 031153.
Capt.—Glenn A. Washburn, 070551.
First Lt.—Irven R. Cooper, jr., 070307.

Medical Service Corps

Col.—Paul C. Borup, 018649.
Lt. Col.—Robert B. Lindberg, 043205.
Maj.—Conan H. Millstein, 049920.
Capt.—Robert D. Hart, 066009.
First Lt.—Alfred D. Kneessy, 065665.
Second Lt.—Edward F. Holman, 070380.

Army Nurse Corps

Lt. Col.—Mary M. Steppan, N113.
Maj.—Beatrice E. Tracey, N1952.
Capt.—Doris S. Frazier, N2348.
First Lt.—Joy L. Abshire, N2538.
Second Lt.—Marguerite L. Gipson, N2596.

Women's Medical Specialist Corps

Maj.—Kathryn Maurice, J38.
Capt.—Lottie V. Blanton, J57.
First Lt.—Mary K. Leath, M10130.
Second Lt.—Elizabeth A. Galt, M10149.

Women's Army Corps

Lt. Col.—Elizabeth W. Bianchi, L42.
Maj.—Sarah L. Sanders, L269.
Capt.—Fannie L. Davis, L200.
First Lt.—Doris A. Keith, L412.
Second Lt.—Dorothy M. DeLozier, L455.

Note:
Promotion List of Judge Advocate General's Corps was integrated with Army Promotion List effective 20 Sept. 1954, PL 614, 83d Congress.

Col. Wrean To Turkey

Col. Joy T. Wrean, USA, Director of the Gunnery and Materiel Department in the Antiaircraft and Guided Missiles Branch of The Artillery School at Ft. Bliss, Tex., since May 1952, has been reassigned to duty in Turkey. He will go to Izmer to serve with the Allied Land Forces, Southeastern Europe.

Colonel Wrean is married and has two children. His family will accompany him to Turkey.

Luxenberg
The Finest Cap in the Army & Air Force

The famous Luxenberg Cap is worn by ranking Officers all over the world. Hand-made of finest felt, with hand-sewn straps and visor of Calfskin. "Lux-Roll-Edge" which insures perfect lines always.
(Brown, Suntan, Blue 84)

No finer Cap at any price!
Perfect fit assured — if you send your correct hat size. Mail orders shipped promptly on receipt of check or money order. **$19.50 or at your P.X.**

Style "EP," new "proofed" finish in Army "Suntan" Tropical and Air Force Blue 84 Gabardine. $15.95 or at your P.X.

Luxenberg
Military & Civilian Outfitters
485 Madison Ave., New York 22

Wire Outfit Moves

The 41st Signal Construction Battalion, stationed at Ft. Bliss, Tex., since 1951, has been ordered to Ft. Ord, Calif., on permanent assignment. Scheduled departure date for the unit is 26 Oct.

Principal mission of the 41st is the construction and maintenance of wire and cable circuits in support of a field army. The battalion is capable of constructing in a day's time either 15 miles of open wire line, 100 miles of spiral cord cable or 1000 miles of field wire. Battalion troops are also trained to fight as Infantry.

Maj. Earl E. Bennetts, USA, commands the battalion, with Maj. Thomas L. Branigan, USA, as executive officer.

Army Liaison At ARDC

Capt. George T. Singley, jr., USA, has been recently assigned to the USAF's Air Research and Development Command at Baltimore, Md., as liaison officer.

Prior to his assignment with ARDC as Assistant Chief of the Helicopter Branch, Logistics, Training and Liaison Division, Captain Singley was a project engineer on rotary wing aircraft and Army liaison officer at the Navy Bureau of Aeronautics, the Pentagon, Washington, D. C.

He is a native of Wilmington, Delaware, where his wife and four children reside at 210 Bacon Avenue, Leedom Estates.

Col. John Graf Replaces White House Appointee

Col. John A. Graf, USA, will become District Engineer at San Francisco on 15 Nov.

He will succeed Col. Andrew J. Goodpaster, jr., USA, recently named by President Eisenhower as Defense Liaison Officer at the White House. Colonel Graf is at present Assistant District Engineer at Portland, Ore.

Colonel Graf, 37, has been an officer of the Corps of Engineers since 1940, when he was graduated from the U. S. Military Academy.

ON THE JOB . . . not "on the way"

These two expert technicians depend upon each other to do their work effectively. *Together* they make a skilled team. That's why they're *flown* from one important assignment to another, via the Scheduled Airlines. This puts them *on the job five times faster* than by slow surface travel! It's sound economy, too. The Scheduled Airlines save the Military millions of vital man-hours, and in turn, millions in pay and per diem dollars. So, next time you're moving one man or many — or traveling yourself — call a Scheduled Airlines Representative. Compare the cost, the speed and the dependability of Scheduled flight with any other means of travel!

Radar gunfire director controls firing of anti-aircraft gun batteries.

NEW LOWER INSURANCE RATES AVAILABLE ONLY ON SCHEDULED CERTIFICATED AIRLINES
Due to the consistent safety record of these Airlines, insurance rates have been reduced as follows:
$50,000 now costs only $2.00
$37,500 now costs only $1.50
$25,000 now costs only $1.00
$12,500 now costs only $ .50
Policies cover Stateside and much Foreign travel — personal or official.
10% DISCOUNT
for official travel on TR's . . . covers Full Service.

THE *Scheduled Certificated Airlines* OF THE U. S. A.

ALASKA AIRLINES
ALLEGHENY AIRLINES
AMERICAN AIRLINES
BONANZA AIR LINES
BRANIFF AIRWAYS
CAPITAL AIRLINES
CENTRAL AIRLINES
COLONIAL AIRLINES
CONTINENTAL AIR LINES
DELTA-C & S AIR LINES
EASTERN AIR LINES
FRONTIER AIRLINES
LAKE CENTRAL AIRLINES
MACKEY AIRLINES
MOHAWK AIRLINES
NATIONAL AIRLINES
NEW YORK AIRWAYS
NORTH CENTRAL AIRLINES
NORTHEAST AIRLINES
NORTHWEST ORIENT AIRLINES
OZARK AIR LINES
PACIFIC NORTHERN AIRLINES
PIEDMONT AIRLINES
PIONEER AIR LINES
RESORT AIRLINES
SOUTHERN AIRWAYS
SOUTHWEST AIRWAYS
TRANS-TEXAS AIRWAYS
TRANS WORLD AIRLINES
UNITED AIR LINES
WEST COAST AIRLINES
WESTERN AIR LINES
WIEN ALASKA AIRLINES

U. S. Navy and U. S. Marine Corps

Navy Seeks Officers For Special Weapons Work

Officer applications for entrance to the Armed Forces Special Weapons Project are now being accepted by the Navy.

Those selected for the assignment will be required to serve in the Project for 30 months.

Requirements for admission are detailed in SecNav Instruction 1801.3.

Capt. Gross Commands New Hospital On Guam

Capt. Herman A. Gross, MC, USN, has been named Commanding Officer of the Navy's new huge hospital on Guam, to be commissioned 2 November.

Captain Gross, who recently left the post of Executive Officer, U. S. Naval Hospital, Oakland, Calif., was replaced by Capt. A. C. Abernathy, MC, USN, who reported from the U. S. Naval Hospital, Bethesda, Md.

LCdr. Rita V. O'Neill, NC, USN, who was Detail Officer at Oak Knoll, will become Chief Nurse of the new Guam hospital.

Navy To Meet Pitt After Stanford Win

Navy will mix it up with Pittsburgh today, 16 October, at Pitt Stadium, for what looks like the fourth victory of the season for the Midshipmen.

The Navy team trampled Stanford last Saturday, 25-0, on the Californians home ground, while Pitt was going down before a 32-0 Notre Dame onslaught.

First score for the Midshipmen came midway in the first period when Leonard Benzi ripped through Stanford's forward wall and blocked a goal line punt. Ron Beagle captured the ball in the end zone for the score. George Textor missed the conversion but Navy was ahead to stay.

The number two score came in the second quarter following a 91-yard Navy march sparked by Joe Gattuso and climaxed by a TD pass from Quarterback Dick Echard to Jim Owen.

A 93-yard march in the third period wound up with a 34-yard run by Gattuso over the goal line. The fourth and final score also was chalked up in the third period when Owen recovered a Stanford fumble, Navy moved the ball to the 13 and Echard pitched to Dick Guest who carried into the pay dirt. Textor completed only one of his four conversion attempts.

Statistics

	Navy	Stanford
First downs	20	16
Rushing yardage	267	132
Passing yardage	123	75
Passes attempted	20	26
Passes completed	11	9
Passes intercepted by	1	1
Punts	5	4
Punting average	40	22.3
Fumbles lost	2	3
Yards penalized	171	20

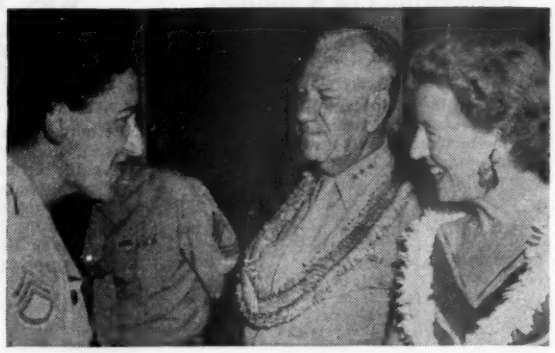

PEARL HARBOR—S/Sgt. Harriet Geis, (left), secretary to Lt. Gen. Robert H. Pepper, (center), Commanding Fleet Marine Force, Pacific, meets Mrs. Pepper at a reception given by staff noncommissioned officers. S/Sgt. Floyd Brandt, NCO Club president, introduced 300 NCO's and guests to General and Mrs. Pepper, Maj. Gen. and Mrs. Vernon E. Megee, Col. and Mrs. Joe McHaney, Lt. Col. William H. Atkinson and Lt. Col and Mrs. Bruce Hillam.

WILL NAME NEW MAJORS NEXT WEEK

The list of Marine Corps captains selected for promotion to major is expected to be announced early next week. The major's selection board, which convened on 16 August, was authorized to pick 1,697 captains for advancement.

The board, which just named majors for promotion to lieutenant colonel, picked the total number authorized.

A selection board to name first lieutenants for advancement to the rank of captain is slated to convene early in November, and the results of the board's deliberations are not expected to be made public until the end of the month.

USMC Selects 482 For Rank of Lt. Col.; 58 Will Revert To Major By 30 December

The Marine Corps will revert 58 lieutenant colonels to the rank of major before 30 Dec. as a result of action by a selection board which named 482 majors for advancement.

Lieutenant colonels who are being reverted are among a group promoted during the Korean War under the provisions of the Temporary Promotion Act of 1941 and who failed to be reselected by the current board under the terms of the Officer Personnel Act of 1947.

Officers picked for advancement will be promoted after 1 Jan. 1955.

In a zone of 683, the board passed over 211. The board went 40 names above the zone to pick Lt. Col. John K. Lynch, USMC, and nine other officers for reselection.

Among those named were 22 LDO's and 21 SDO's.

The promotion zone for those other than LDO's terminated with Maj. Harold E. Nelson, USMC, while the zone for LDO's ended with Arthur J. Noonan, USMC.

Commanding officers have been directed to order George Edwin Farrell, USMC, and all officers senior to him to take physical examinations to determine their fitness to hold the new rank. Physicals for remaining officers will be directed by letter and promotions effected as vacancies occur.

The officers picked by the board are:

Lynch, John K
Merritt, James W
Daigh, Robert E
Bratten, Paul H, jr
Perkins, Robert V
Smith, Joseph T, jr
Howard, Harold C
Pierce, Herbert E
Larson, Bertil E
Bacon, Franklin C
Augustine, Francis W
Cameron, Alan D
Petras, Theodore A
Lawrence, Jas F, jr
Ridlon, Walter J, jr
Moriarty, Jas A, jr
Whiteside, Madison C
Ramlo, Orvin H
Bright, Cruger L
Sims, William J
Wolverton, Geo D
Walter, Howard L
Tatro, Leo F, jr
Richards, Saml, jr

BOARD MEMBERS

Brig. Gen. Joseph W. Earnshaw, USMC, was President of the board. Other members were: Brigadier Generals Jack P. Juhan and Arthur F. Binney; Colonels Robert H. Williams, Carson A. Roberts, Ralph B. DeWitt, William W. Stickney, Ernest R. West, Merlyn D. Holmes, Charles S. Todd, William H. Barba and Richard D. Weber; and Capt. David I. Carter, Recorder.

Ober, Matt S, jr
Hollowell, Geo L
Folsom, Saml B, jr
Kelly, Philip W
Howie, Robert G
Nickerson, Richard L
Bartosh, Walter R
Crowe, William E
Ayres, Robt R, jr
Jones, Clinton E
Dawes, George M
O'Keefe, Arthur F
Clark, Donald L
Wethe, Wallace G
Frazier, Kenneth D
Blackmun, Arvid W
Mahon, John L
Hill, Homer S
Thompson, E P, jr
Smith, L W, jr
Flynn, Richard J, jr
Lemke, Willard C
McCullah, Carroll E
Read, Robert R
Moore, Clarence H
Gray, Gordon E
Nehf, Arthur N, jr
Janson, Russell L
Roush, Martin B
Herzog, Lawrence L
Thorson, Roy A
Schwethelm, Harry F
Johnson, James E
Barker, Frank P, jr
McKean, Vance F
Pierce, Richard H
Kollmann, Chas E
Cook, Milton M, jr
Cook, Howard E
Grow, Lowell D
Winters, Jack B
Dalton, Carol D
Witt, Francis X, jr
Slappey, Wallace J, jr
Dukes, William P
Noble, John D
Hewitt, Roy R
Babashanian, John G
McDonald, Jay E
Hood, Harlen E
Wagner, Jos F, jr
Etheridge, Jas A
Wilson, Jas P
Schutt, Richard W
Joslin, Henry V
Regan, Daniel J
London, Lyle K
Cuenin, Walter H
Scantling, Fredk H
Crown, John A
Reese, Paul F
Hadd, Harry A
Johnson, Floyd M, jr
Douglass, Graham T
Elliott, Richard M
Gierhart, Geo B
Butler, John J, 4th
Lundrigan, John C
Saussy, Geo S, jr
Walker, Alexander S, jr
Fristoe, Ashby J
Parker, Paul D
Hoffman, Carl W
Weir, Robert R
Bale, Edward L, jr
Pedersen, Edward K
Landrum, John C
Thomas, Robt L
Hartley, Dean S, jr
McCombs, Grant W
Johnson, William G

(Continued on Next Page)

Navy Tells Policy For Handling Voluntary Retirement Requests of Officers With 20-30

Navy Secretary Charles S. Thomas has established criteria to be used in considering requests for voluntary retirement from officers who have between 20 and 30 years' service.

He said action on the requests will be based on "the overall needs of the Service and the merits of the individual case."

Favorable consideration will be given to officers who fall within one or more of the following categories:

1. Those who have twice failed of selection,

2. Those who are within two years of mandatory retirement,

3. Those whose age or physical condition limits their assignments to such a degree that the best interests of national security are no longer served, and,

4. Those cases of individual hardship of a compassionate or financial nature, where retirement would alleviate serious personal problems involving serious permanent illness of a wife or child, or prevent a positive reduction in financial status.

Secretary Thomas said that consideration also will be given to requests for officer retirements which do not specifically fall into any of the above criteria. Approval may be given in such cases, provided that the best interest of the Service is not impaired.

In approving retirement requests, an effective date later than that requested will often be specified, he said, in order to provide time for assignment of a relief or, in some cases, completion of current or ordered tours of duty.

Special Automobile Financing Service and Loans

TO

COMMISSIONED OFFICERS

AND NON-COMS OF FIRST 2 GRADES . . .

WHEREVER LOCATED

GOING OVERSEAS?

We offer dependable, world-wide auto financing, regardless of where you are stationed. We may also help if your present loan requires REFINANCING before taking car overseas.

WORLD WIDE SERVICE

Federal Services Finance Corp.
AND AFFILIATES
Washington 6, D. C.

FOR OVER 20 YEARS

For Information Contact "Dept. A" of Office Nearest You . . .

Alexandria, Va., 113 No. St. Asaph St.
Augusta, Ga., Marion Bldg., 789 Broad St.
Columbus, Ga., 3257 Victory Drive
Honolulu, T. H., 1410 Kapiolani Blvd.
Louisville, Ky., 604 S. 4th St.
Panama City, R. P., Ave. Nacional #30
Warrington, Fla., 31 Navy Blvd.
San Francisco, Calif., 1407 Bush St.
San Antonio, Tex., 3003 Broadway
San Diego, Calif., 1348—3rd Ave.

EXCLUSIVELY FOR OFFICERS—

A Life Insurance Plan that gives you

FLEXIBLE PROTECTION!

The UNITER—a preferred risk policy that is available only to officers, former officers and their wives—solves the problem of changing your life insurance to meet "tomorrows needs."

Write today for full information

UNITED SERVICES LIFE INSURANCE CO.
1625 EYE ST., N.W., WASHINGTON 6, D. C. J-24

Name..... Rank.....
Address .....
City..... State.....
Date of birth..... ☐ on active duty
☐ not on active duty

HURRY! HURRY! HURRY!

BEFORE MORE PUBLISHERS WITHDRAW THEIR SPECIAL MILITARY RATES*

TIME

1 Yr. $4.75 (Newsstand Price $10.40)	3 Yrs. $10.00 (Newsstand Price $31.20)

LIFE

1 Yr. $5.50 (Newsstand Price $10.40)	2 Yrs. $9.50 (Newsstand Price $20.80)

Write for Catalog Today

SHEPARD W. DAVIS INC.

SUBSCRIPTION SERVICE
Davis Bldg., Dept. A.N., Staten Island 4, N.Y.
Guaranteed Service Since 1929

*FOR ACTIVE MEMBERS OF OUR ARMED FORCES

Select USMC Lt. Cols.

(Continued from Preceding Page)

Brown, Harold F
Herlihy, George B
Conrad, Robert L
Mitchell, Wm P
McGuckin, John
Blackwelder, Harry J
Conley, Robt F
Patterson, Wm D, jr
Belyea, Richard
Kirkpatrick, Floyd C
Rosacker, Ralph C
Dees, Harry C
Batdorff, Richard W
Bolish, Robt J
Greenough, K C
Brown, Robt E
Young, Russell L
Persinger, Delmar M
Wilkinson, Frank R, jr
Lyford, Truman K
Carpenter, Jas B, jr
Bruder, Joseph A
Hayes, Irving B
Whipple, Warren E
Norris, Glenn E
Lanigan, John P
McShane, Bernard
Hammond, Robt H
Shepherd, John E, jr
Horn, Charles H
Gilson, Leslie A, jr
Draper, Frederic F
Akstin, Anthony A
Reusser, Kenneth L
Smith, Paul M
Bartley, Whitman S
Keith, Bruce E
Anderson, Robt S
Short, James C
Clarke, Maurice H
McCabe, Robt A
Cole, Roscoe E
Ferguson, Cecil D
Ourand, Wm R, jr
Morrisey, Richard J
Wallace, Harold
Munday, Jack R
Thomas, Frank C
Zuber, John W
Anderson, Donald V
Rohrabacher, D T
Lee, Howard M
Rogers, Thos H, jr
Hazel, George H
Hise, Henry W
Rouse, Jules M
Stampfli, Fritz
Gomes, Herbert
Brookes, Geo J, jr
Wright, Dorian J
Braun, Richard L
Doyle, Griffith B
Ochoa, Edward
Johnson, Robt E
Allen, Gordon L
Reamy, John S
Tillmann, Alfred A
Edwards, Jack R
Thoemmes, Edw C
Kozak, Bolish J
Nori, Eero
Edwards, Grammer G
Trapnell, Alton P
Baird, William E
Blumenstein, John H
Roberts, Lee E
Henry, Wallace
Nielsen, Carl A
Dayton, Francis P
Williams, Jas S
Buck, Lyle E
Word, William E
Kelly, Irving N
Lesko, Stephen
Hargrave, Harry D
Ludvigson, Jas D
Acker, George K
Berueffy, Max, jr
Hudson, Robt S
Masters, Irvin V
Anderson, Cecil E
Cole, Carlton G
Bollmann, Howard W
Hearn, Alexander M
Johnson, Dan H
Costello, Wm H
O'Bryan, Norman
McCully, Alton W
Dyer, James R
Evans, Wilbur F, jr
Parnell, Leslie J
Kujovsky, Philip T
Risher, Clarence T, jr
Estes, J E
Abel, Joseph L
Boyd, Kenneth B
Voorhees, Edw H
Sullivan, Richard E
Wills, Virgil T
Harrington, Frank W
Severance, Dave E
Nelson, Harold E
Simpson, Fredk
Wyckoff, Don P
Hunt, Sanford B, jr
Witherspoon, John C
Witherspoon, Thos S
Stone, John R
Haberlie, Douglas E
Atkins, Joseph L
Hall, Robert
Elrod, Roy H
Rankin, William H
Chambers, Jno S, jr
Keen, Charles J
Lines, John D, jr
Haehl, Robert J
Percy, Gilbert
Hughes, Thos H, jr
Presley, Frank H
McIntyre, Eugene G
Wiggins, Austin, jr
Taylor, Mervin L
Clark, Albert L
Shuchter, Gerard M
Shifflett, Edwin E
Kellogg, Paul H
Phillips, James H
Crotinger, James A
Pankhurst, Paul L
Midkiff, Lynn E
Chase, Norman S
Richardson, J C, jr
Hey, Richard, jr
Blackburn, Geo P, jr
Hoover, Ben L
Simmons, Edwin H
Bridges, David W
Carrington, Geo W, jr
Fields, Thos M
Jeschke, R H, jr
McNeil, John P
Parker, Ralph J, jr
Hale, Arthur M
Scherr, Robert A
Williams, G C, jr
Hood, John A
Havens, Paul T
Schwebke, Wm V
Whitlock, Claude L
Cibik, Steve J
Jones, James L
Keck, Warren H
Treadwell, Jas P
Lorigan, Robt E
Nahrgang, Donald V
Thompson, Roy H
Wilson, Robert S
Marston, John, jr
Robinson, Eugene J
Casey, Dennis P
Rathbun, Robert L
Cushman, Thos J, jr
Brooks, Louis V
Windsor, John J
Lewis, Earl N
Forsyth, Thos M, jr
Fairbanks, Willis L
Steinkraus, Robt F
Skinner, John, jr
Stadler, Clement J
Dunn, Elswin P
Turner, Walter W
Armstrong, Wm D
Warnke, George M
Christie, Wesley R
LeClaire, Chas H
Ellis, George W
Haynes, Fred E, jr
Bates, Wm L, jr
Calland, Robt M
Hartman, Albert
Carney, Robt B, jr
McClanahan, Jas F
Johnson, Frank
Silverthorn, M H, jr
Dick, William L
Fogg, Joseph E
Harbin, Fred F
Downs, John V
Roberts, Edward L
Gall, Walter
Hill, Milton D
Stockwell, Thos D, jr
Bourgeois, Henry M
Gilhuly, Fred J
Huff, Henry P
Worlund, John E
Swartley, John N
Gregory, Marshall C
Zastrow, Herbert E L
Randall, Thomas L
Gardner, Joseph S
McMaster, Robt G
Poggemeyer, H, jr
Hendley, Allen C
Twisdale, Robt H
Laing, Robert B
Bowman, John W
Sullivan, Richard L
McHenry, Geo W, jr
Cronin, Angus J
Chip, William C
Donahoe, Jos F, jr
Snead, Morris R
Spanjer, Ralph H
Langstaff, H A, jr
Boag, Arthur R
Freeman, Ernest P, jr
Ughes, Stanley S
Kelly, Robert E
Case, William N
Korf, Charles W
Hays, John E
Simpson, Archie D
Cook, Richard M
Carroll, John H
Fritch, Robert G
Claude, Eugene P
Lowman, John, jr
Kusiak, John M
Hogan, John K
Wasson, George E

(Please turn to Page 205)

don't wait!

do it now!

You've been meaning to send in your application to the Armed Forces Medical Aid Association for a long time now. When you wait, you're taking a chance with hospital bills.

Make sure your wife and children are covered in case of sickness and confinement in a civilian hospital. Remember: when it happens, it's too late.

Fill out your application and send in your initial dues before the day is over. If you don't have an application form or if you haven't yet gotten full information, send a postcard with your address to:

ARMED FORCES MEDICAL AID ASSOCIATION
Dept. D
408 West Nueva Street
San Antonio 7, Texas

Peaceful coexistence... bunk!

"It is inconceivable," said Lenin, "that communism and democracy can exist side by side in this world. Inevitably one must perish."

Too many people forget — because they want to forget — this basic rule of communism. *The communists do not forget.* The writings of Marx, Lenin and Stalin are still communist *law.* There is no compromise . . . no middle ground . . . no enduring "coexistence."

How long communism can live, no one knows. Freedom will never die. Its leaders will long outlive communism's "unholy three." Tyranny always causes its own destruction.

PRESIDENT

DUTY HONOR COUNTRY
LABOR BUSINESS GOVERNMENT

The **GRAY** Manufacturing Company, Hartford 1, Conn.
Audograph and PhonAudograph "Pushbutton Dictation" Equipment

AND GRAY RESEARCH AND DEVELOPMENT CO., INC., Specialists in Video, Audio, Sub-Audio Electronic Mechanisms

U. S. Air Force

BRIG. GEN. CLAUDE E. DUNCAN, pioneer flyer in American aviation, is presented the Legion of Merit (First Oak Leaf Cluster) by Maj. Gen. Alfred A. Kessler, jr., Fourth Air Force Commander, upon his retirement from active service after a distinguished 37 year military career. The Officers and Airmen of Hamilton AFB, Calif., honored the retiring General with a parade at which the award was presented.

Brig. Gen. Fowler Chosen FEAF Intelligence Chief

Brig. Gen. John G. Fowler, USAF, has been named Deputy for Intelligence for Far East Air Forces to succeed Brig. Gen. Don Z. Zimmerman, USAF, who has returned to the U. S. to become dean of the faculty of the new Air Force Academy at Lowry AFB, Colo.

Prior to his last position, General Fowler was Deputy Director for Targets, United States Air Force Headquarters, Washington, D. C.

Col. Toro Named Air Adjutant General

Col. Edward E. Toro, USAF, formerly Comptroller of the Air Finance Center at Denver, Colo., has been named Air Adjutant General. During the early days of the fighting in Korea, he served as Air Adjutant General for Far East Air Forces. Colonel Toro succeeds Col. E. K. Theibaud, USAF, who is slated to retire on 31 October.

Lt. Col. Snider In D. C., Elect Lt. Col. Hammer

Lt. Col. Charles H. Snider, USAF (VC), has been assigned to the Office of the Surgeon General, as Assistant Chief, Professional Division, Veterinary Services. He succeeds Maj. Frederick W. Clayton, who currently is receiving graduate public health training at the School of Public Health, Tulane University.

Lt. Col. Robert L. Hammer, USAF (VC), Director of the Department of Veterinary Science, School of Aviation Medicine, Gunter AFB, Ala., recently was elected Secretary of the Public Health Section of the American Medical Association.

Colonel Hammer has supervised veterinary training activities at the School of Aviation Medicine since 1951. Prior to that he studied at the School of Public Health, Harvard University, where he received a degree of Master of Public Health.

BRIDGE WILL HONOR SUPERSONIC PILOT

A bridge in West Virginia will be dedicated in honor of the Air Force's ace test pilot, Maj. Charles E. "Chuck" Yeager, USAF, now on duty with the Twelfth Air Force in Germany.

The West Virginia Turnpike Commission announced that the bridge spanning the Kanawha River at Charleston, near where Major Yeager was born, will be named after the much-decorated Air Force pilot.

Major Yeager became the first pilot to crack the sonic barrier in 1947. Last December, he flew the Bell X-1A at more than 1,600 miles per hour, the fastest known speed ever attained by any aircraft or human.

AF Academy Athletic Assn. Wins Approval

Secretary of the Air Force Harold E. Talbott has given his approval for establishment of an Air Force Academy Athletic Association to supervise sports activities at the new Academy.

In addition to sponsoring intercollegiate athletic programs similar to those engaged in by the U. S. Military and Naval Academies, the Association also will promote intramural sports, physical education, Cadet welfare, and recreational and cultural programs.

The Association, which will be unincorporated and non-profit-making, will be considered an activity of the Air Force, despite its non-official nature, and will be under the supervision of Lt. Gen. Hubert R. Harmon, Superintendent of the Academy.

Safety Keynotes Design Of Fuels Testing Lab

A dozen special safety features are being incorporated in a laboratory now under construction at Wright Air Development Center, Ohio, for testing of new and improved aircraft fuels.

The building, expected to be completed this year, will contain spark-proof floors, a floor drain, explosion-proof electrical equipment, a double duty heating and ventilating system for quick changing of air, a special sealer which prevents vapor fumes from collecting inside concrete blocks, panic latches on doors and an observation room where scientists can witness action in the test building through two panes of bullet-proof glass.

Other safety features include a foam fire extinguisher system, a fire hose that can be unreeled quickly, scored windows with panes that will buckle out in case of a blast, explosion hatches on window frames to swing them out in case of an explosion, and a light concrete slab roof that will blow off and reduce extensive damage to walls.

New SAC Fuel Unit

The Strategic Air Command will activate and equip a new Air Refueling Squadron at Robins AFB, Macon, Ga.

Formal activation of the squadron, designated the 100th ARS, at Robins is taking place this month, although the unit is not expected to receive its KC-97 tanker aircraft until December.

Robins AFB is not a SAC base. The 100th ARS will be stationed there as a tenant organization for an indefinite period and will operate as a unit of SAC's Second Air Force.

BRIG. GEN. WILLIAM M. GROSS (left) Deputy Commanding General 12th Air Force, greets Lt. Col. Richard W. Maffry, Commanding Officer of the 69th Pilotless Bomber Squadron, on the unit's arrival at Bremerhaven. The 69th is the second squadron of its kind to be assigned to Europe. Equipped with Martin B-61 Matadors the squadron will be stationed at Hahn Air Force Base in the French Zone of Germany.

Honor Lt. Bakalar

The name of Atterbury AFB at Columbus, Ind., will be changed to Bakalar AFB, 1 Nov. in honor of Lt. John E. Bakalar, USAF, who was killed in action over France during World War II.

Lieutenant Bakalar was born in Hammond, Ind., was commissioned in the Air Force in October 1952. He went overseas as a fighter pilot in May 1944. In August of that year he was awarded the Distinguished Service Cross for his fearless attack against enemy fighters in which he destroyed three of them.

He was shot down on 1 Sept. 1944.

MAY COLLECT $100

Reserve officers of the WAF who have not received a monetary uniform allowance because they were given a full initial allowance through the issue-in-kind system while in the WAAC may now be eligible for another allowance.

Air Force sources report that the Defense Department has ruled that Reserve officers in this category are authorized an initial uniform allowance of $100 provided they meet requirements of the Armed Forces Reserve Act of 1952.

SAC Will Get Control Of Mississippi Base

The Strategic Air Command is scheduled to take control next year of Columbus AFB, Miss., presently under control of the Air Training Command.

A primary flying training school now being operated at Columbus will be moved to Moore AB, Mission, Tex.

The first class will be convened at Moore late in June, with the final class at Columbus slated to wind up in late March.

ARE YOU LEAVING THE SERVICES?

WHAT NOW?

Unusual career opportunities exist for young college graduates in our technical organization at Baton Rouge, Louisiana and Houston, Texas. We have openings for well qualified men in each of the following fields:

CHEMICAL ENGINEERING

Chemical engineers are wanted for work in process development and design, pilot plant studies, technical service, economic analysis and supervision of manufacturing operations. Positions are available for BS, MS, and PhD engineers. Experience desired but not required.

CHEMISTRY

Organic and physical chemists with PhD degrees are needed for exploratory research programs in our Research and Development Laboratories. Up to ten years' experience acceptable but not required.

INDUSTRIAL ENGINEERING

There are a number of attractive positions in our Manufacturing Department in time and motion studies, job evaluation and wage and salary administration. These jobs offer excellent opportunities for advancement into supervisory positions in other sections of our Manufacturing Department. Applicants should have at least a BS degree in either industrial, mechanical, or chemical engineering. Experience desirable but not necessary.

Ethyl's broad manufacturing and research and development program, plus the company's on-the-job training policy, offers excellent advancement opportunities for the young engineer. If you can qualify for one of these positions—if you would like to live and work in one of the nation's most rapidly growing industrial centers—if you would like to be associated with a stable, progressive company with full opportunities for advancement in your civilian career, then forward complete information on technical qualifications and background to:

Mr. R. S. Asbury
Superintendent of Administration and Services
Ethyl Corporation
Box 341
Baton Rouge, Louisiana

ETHYL ANTIKNOCK COMPOUND — ETHYL CORPORATION

ETHYL CORPORATION

BATON ROUGE, LOUISIANA

ARMED FORCES ONLY

Visit Our Furniture Showrooms
Phone CO. 5-3000
SAVE 20% to 40%

• Bedding • Electric Appliances • Luggage • Rugs and Carpets • Silverware • Furniture & Home Furnishings • Air Conditioners • Television • Typewriters

U. S. MERCHANDISE MART, INC.
ORDER BY MAIL
2 STORES IN WASHINGTON AREA:

Military Sales Center
1122 Vermont Ave., N.W.
Wash., D. C., Thomas Circle at 14th St.

Armed Forces Center
3601 Wilson Blvd.
Arlington, Va. Corner Monroe St.
U. S. MERCHANDISE MART, INC.

RETIRE ON $90 A MONTH

or less in a resort area, 365 days of sun a year, dry temp. 65-85°. Or maintain lux. villa, servants, ALL expenses $150-250 a mo. Am.-Eng. colony on lake 60 mi. long. 30 min. to city of ½ million, medical center. Schools, arts, sports. Few hours by air. Train, bus, PAVED roads all the way. Full-time servants, maids, cooks, $6 to $15 a mo., filet mignon 35c lb., coffee 40c, gas 12c gal. Gin, rum, brandy 65c-85c fth., whiskey $1.50 qt. Houses $10 mo. up. No fog, smog, confusion, jitters. Serene living among world's most considerate people. For EXACTLY how Americans are living on $50—$90—$150—$250 a mo., Airmail $2.00 for 110 Pages current info., prices, roads, hotels, hunting, fishing and living conditions from Am. viewpoint (Pers. Chk. OK) to Peter Arnold, Box 25B, Lake Chapala, Jal., Mexico.

A Supersonic Bomber

(*Continued from Page* 187)

air superiority fighter. At the same time the AF increased its orders and boosted production of the Boeing B-52 jet bomber.

Previously the AF had announced increased orders for the North American F-100 and new production of the Boeing KC-135 jet tanker. The latter craft, commonly known as the Boeing 717, together with the B-58 and F-104, makes three new type aircraft ordered into production since 1 July.

Secretary Talbott said the Air Force is "determined to keep the quality of our equipment at the highest possible level at all times." The new program, he said, reflects "a significant increase in the aircraft production base above that previously considered possible."

Convair will build the B-58 at its Fort Worth, Tex., plant. The F-104 will be built by Lockheed at Burbank, Calif.

Contracts for the additional B-52's went to Boeing for follow-on production at Seattle and increased output at Wichita.

Other airframe contracts signed since July include:

1—Construction of the H-37 helicopter (for Army use) by Sikorsky, Bridgeport, Conn.

2—An additional order for C-130 turboprop aircraft to Lockheed, Marietta, Ga.

3—Construction of additional C-131 transports by Convair, San Diego.

4—Construction of T-34 trainers by Beech Aircraft Co., Wichita.

Also, engine contracts totaling more than $160 million have been let since July, as follows:

Pratt & Whitney Hartford plant—$50 million for J-57 jet engines.

Ford Chicago plant—$22 million for J-57 jet engines.

Allison, Indianapolis—$34 million for J-71 jet engines.

General Electric at Evendale, Ohio—$21 million for J-73 jet engines.

Allison, Indianapolis—$35 million for T-56 turbo prop engines (to be used in the C-130).

Pratt & Whitney, Hartford—for construction of the YJ-75 engines.

Voluntary Retirement Could Mean Benefits

The Air Force has published a notice addressed to Regular officers with WW I service concerning possible advantage of requesting voluntary retirement as soon as mandatory retirement is imminent. The information is applicable to officers of all Services. Published herewith in its entirety is the Air Force statement:

"Regular officers with World War I service may benefit by requesting voluntary retirement as soon as mandatory retirement is imminent. Under the current Social Security Administration's procedure used to compute eligibility for social security benefits, Regular officers with WW I service who voluntarily retire are now considered eligible to receive such benefits.

"**PRESENT LAWS** governing social security provide military members with social security wage credits for active service between 16 September 1940 and 24 July 1947 and from 25 July 1947 to 30 June 1955. So that these credits may be used for future Social Security benefits there must not be a 'direct crediting' of service during these periods in computing retired pay or in establishing eligibility for retirement. That is, if the percentile to which the member is entitled is calculated by multiplying 2½ per cent times the number of year's service (including the years in the wage credit periods) there is a 'direct crediting' and the wage credits are lost with respect to Social Security.

"**EXCEPT FOR CERTAIN** disability retirements, the only type of retirement in which service is not used either in establishing entitlement or in computing the percentile for retired pay is that authorized under a special proviso of the 31 July 1935 Act for Regular officers who served during World War I. Such officers may be retired on their own application and when so retired are entitled to 75 per cent of their basic pay, regardless of amount of service. They are also entitled to the social security benefits since neither retirement eligibility nor the percentile for retired pay is dependent upon service during the wage credit periods.

"However, should the WW I Regular approaching mandatory retirement fail to apply for voluntary retirement under the provisions of the 31 July 1935 Act, he is then mandatorily retired under the provisions of Public Law 381, 80th Congress. Under this latter law there is a 'direct crediting' and entitlement to social security benefits may be lost. Regular officers with WW I service should, therefore, consider applying for voluntary retirement when mandatory retirement is imminent.

"Applications for voluntary retirement should be submitted in accordance with AFR 36-50, as amended (see applicable subpar. of par. 6 to case in question). The effective date of voluntary retirement can be as late as the date for which an officer is scheduled for mandatory retirement, according to a recent opinion of the Judge Advocate General.

"**AS A MATTER OF INFORMATION,** 'World War I Service' is defined as that service performed with the military or naval forces of the United States before 12 November 1918. Excluded are those officers whose only service before that date was performed as a cadet or midshipman at the military or naval academy (see Comp. Gen. Decision 21:319).

"Since all decisions with regard to payment of benefits rest with the Social Security Administration, inquiries on this subject should be directed to the local office of that agency."

Up from the Ranks

These are the presidents of the companies in the Bell System. They all started in the ranks.

Seventeen years ago the Bell System first published an advertisement like this. But there is a big difference today. Every one of the faces is new.

All of these presidents, like those before them, have had wide telephone experience—an average of 34 years in the Bell System and 18 years in upper management positions.

The Bell System is an up-from-the-ranks business and it aims to keep the opportunity for advancement open to all.

This has been true of the telephone business for many years and it is nowhere better illustrated than in the careers of the men who serve as presidents of Bell System companies.

BELL TELEPHONE SYSTEM

CLEO F. CRAIG
President of the American Telephone and Telegraph Company. Started as an *equipment man* in St. Louis in 1913 at $15 a week.

ALLERTON F. BROOKS
President of The Southern New England Telephone Co. Started as *engineer's assistant* in New Haven in 1911 at $12 a week.

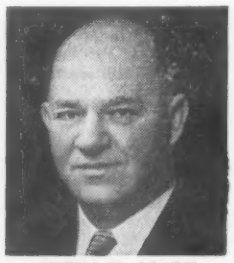

EDWIN M. CLARK
President of the Southwestern Bell Telephone Company. Started as an *installer* in New York in 1923 at $30 a week.

SANFORD B. COUSINS
President of the Northwestern Bell Telephone Co. Started as a *traffic student* in New York in 1920 at $30 a week.

WILFRED D. GILLEN
President of The Bell Telephone Co. of Pennsylvania. Started as a *clerk* in Philadelphia in 1923 at $27 a week.

JOHN A. GREENE
President of The Ohio Bell Telephone Company. Started as a *contract clerk* in Chicago in 1914 at $50 a month.

HARRY S. HANNA
President of the Indiana Bell Telephone Company. Started as an *engineer* in Cleveland in 1922 at $57 a week.

JOE E. HARRELL
President of the New England Telephone and Telegraph Co. Started as a *clerk* in Atlanta in 1913 at $14 a week.

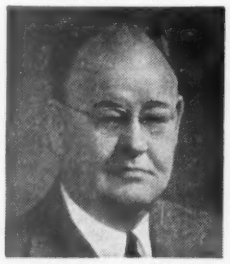

WILLIAM A. HUGHES
President of the New Jersey Bell Telephone Co. Started as a *groundman* in Kansas City, Mo., in 1917 at $60 a month.

WILLIAM V. KAHLER
President of the Illinois Bell Telephone Co. Started as an *engineering assistant* in New York in 1922 at $25 a week.

FREDERICK R. KAPPEL
President of the Western Electric Company. Started as a *groundman* in Minneapolis in 1924 at $25 a week.

DR. MERVIN J. KELLY
President of the Bell Telephone Laboratories. Started as a *physicist* in New York in 1918 at $40 a week.

WALTER K. KOCH
President of Mountain States Telephone & Telegraph Co. Started as *traffic student* in Denver in 1923 at $100 a month.

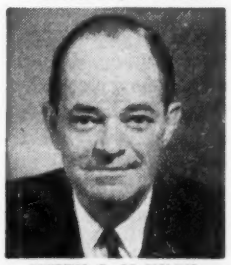

KEITH S. McHUGH
President of the New York Telephone Company. Started as a *clerk* in New York in 1919 at $35 a week.

JAMES B. MORRISON
President of Chesapeake & Potomac Telephone Cos. Started as *engineering assistant* in Washington in 1925 at $27 a week.

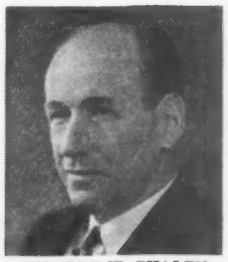

CLIFTON W. PHALEN
President of the Michigan Bell Telephone Company. Started as a *lineman* in Syracuse in 1928 at $30 a week.

MARK R. SULLIVAN
President of The Pacific Telephone and Telegraph Company. Started as a *clerk* in San Francisco in 1912 at $50 a month.

FRED J. TURNER
President of the Southern Bell Telephone and Telegraph Co. Started as a *clerk* in Atlanta in 1907 at $18 a month.

CHARLES E. WAMPLER
President of the Wisconsin Telephone Company. Started as a *traffic student* in Chicago in 1929 at $130 a month.

ARMY • NAVY • AIRFORCE

UNIFORMS

Complete Line of Accessories

NEW BLUE ARMY DRESS UNIFORMS

Write today for complete information and prices

Associated

MILITARY STORES, INC.

3rd Floor

19 West Jackson Blvd., Chicago 4, Ill.

Since 1917

Hope for Improvement. The Department of Defense, as reported elsewhere in this issue, is preparing a program of legislation for the 84th Congress. A large portion of this program is composed of bills designed to improve career incentives—to raise pay, improve living conditions, assure family medical and dental care—in short, to make Service life more attractive so that greater percentages of commissioned and non-commissioned officers will remain on active duty.

Unfortunately, practically all of these plans will involve additional appropriations. This means that they must secure the approval of the Administration and its Bureau of the Budget before they can even be transmitted to Congress. And when and if they do reach Congress they will have the opposition of a strong bloc of members who place economy above defense.

Nevertheless, the outlook is not bad. President Eisenhower, although he has not given any encouragement for Service pay raises since he entered the White House, is well aware of the growing intensity of the problem of rapid turnovers in Service personnel. In fact, his talks with Defense Secretary Wilson and Admiral Arthur Radford have raised his concern about the decline in Service attractiveness to the point where he is now determined to discuss the problem in his State of the Union Address to Congress in January. Likewise, it now appears that he will endorse career incentive legislation, even though it may mean an immediate increase in expenditures. The strongest argument for voting career attractiveness, and the one which the President will stress, is that even though it may call for extra money at first, it will bring about substantial savings (as well as greatly strengthened defenses) over the future years.

It is the costliness of the present system which has won over the businessmen who head the Defense Department, from Secretary Wilson through the Secretaries of the military departments. They know that no private business could be efficient or profitable with the high rate of turnover now being forced upon the Armed Services. A little extra money spent to keep more people on active duty for longer periods would mean vast savings in training replacements. Air Force Secretary Talbott has estimated that the Air Force alone may need to spend $2,000,000,000 in the next two years to train new personnel to take the place of skilled military men lured out by better prospects in civil life. Army Secretary Stevens and Navy Secretary Thomas likewise have reported that the reenlistment rate among non-commissioned officers and career interest among outstanding young officers are at dangerous levels and that skilled manpower is being lost quicker than it can be replaced.

We believe that the American people would be solidly in back of a program to correct existing conditions. Leaders of the Armed Services Committees of both political parties have shown that they want improvements. Thus if the Administration will come out strong, there is every reason to believe that the economy bloc and the anti-service members can be beaten in Congress.

Politics and Defense. It would seem evident after this week's uproar over bird-versus-kennel dogs that the interest of the National Defense —and of politics, too—would be served best by keeping Department of Defense officials out of political campaigns. The Secretary of State and other State Department officials have not been used in the campaign. Certainly it is equally important that national defense be kept above politics.

It would be a great pity if the services of so skilled and effective an executive as Mr. Charles E. Wilson should be impaired or lost to the Armed Forces as the result of using him in a political campaign.

ARMY · NAVY · AIR FORCE

THE GAZETTE OF THE LAND SEA AND AIR — SPOKESMAN OF THE SERVICES SINCE 1863

JOURNAL

(ESTABLISHED 1863 AS THE ARMY AND NAVY JOURNAL)

Published Every Saturday by the

Army and Navy Journal, Inc.
1711 Connecticut Avenue Northwest
Washington 9, D. C.

LEROY WHITMAN, *Editor* — D. C. BROWN, *Advertising Director*

Eastern Adv. Rep.—McClanahan & Co., 295 Madison Ave., New York 17, N. Y. Phone: LEx. 2-1234.

Mid-Western Adv. Rep.— L. B. Hammond, 30 N. LaSalle St., Chicago 2, Ill. Phone: RAn. 6-1843.

Western Adv. Rep.—Chris Dunkle & Assoc., 3257 W. Sixth St., Los Angeles 5, California. Phone: DUn. 7-6149 and San Francisco 3, 1651 Market Street, Underhill 35282.

Member Audit Bureau of Circulation.

Subscription Rates: To individual members of U. S. Services and their families: One year, $6.50; Two years, $11.50; Six months, $3.50. To civilians and organizations; One year, $8.50; Two years, $14.50; Six months, $4.50. Single copies, 25c. Foreign Postage except APO's and FPO's $1 extra.

"The Army and Navy Journal is established in the interests of no party; it will be controlled by no clique. Its independence will be absolute. Avoiding all personal and political bias, its influence will be directed solely to the inculcation of sound military ideas, and to the elevation of the public service in all its departments."—From Vol. 1, No. 1, Army and Navy Journal, August 29, 1863.

SATURDAY, 16 OCTOBER 1954

Research + Industry = Air Power. The procurement summary released this week by Air Force Secretary Talbott is a tribute to the effectiveness of our research and development programs and to our aircraft industries which are capable of converting new ideas into new weapons.

"The great advances in aerodynamics, power plants, and electronics," Secretary Talbott said, "are being translated into superior weapons to replace older types with lower performance as quickly as their worth is demonstrated."

This necessity for constantly keeping the Armed Services abreast of developments is most important to defense. As Army Chief of Staff General Ridgway commented recently on ground weapons—they are no good until they are in the hands of troops. Likewise, new ideas from research are useless militarily until industry converts them into weapons to put into the hands of fighting men.

IN THE JOURNAL

10 Years Ago—American artillery and airplanes are now battering the Germans in Aachen. The German garrison there was given the formal opportunity to surrender the city and avoid its destruction and save lives. American infantry is closing in after smashing an enemy effort to relieve the German garrison.

50 Years Ago—A controversy is being carried on in the Russian Press as to the comparative merits of the bullet and the bayonet in battle. A correspondent of the Russky Invalid declares that the effect of fire upon any Army is not so much physical—that is, productive of actual wounds or death—as moral—that is to say, is chiefly of service in so far as it creates panic in the ranks of the opponent. In the end a hand-to-hand combat is inevitable, and the cold steel must decide, according to the correspondent.

90 Years Ago—The Confederates in the Shenandoah Valley are having bloody revenge on our officers. Their warfare has cost us so dearly that nothing will satisfy the Army but the complete annihilation of the whole band. They are, doubtless, maddened by Sheridan's summary method of destroying crops, magazines, barns, and everything that gives aid or support to the enemy.

READERS' VIEWS

(Letters to the Editor must have author's name and address, but name will be omitted on publication if writer so states. Longer letters may be extracted for publication.)

Capt. Blodgett Replies

Editor, THE JOURNAL:

I would like to express my thanks and respect to the two gentlemen, Major Walter M. Ormers, jr., DC, USA, and Major Francis E. Foley, USAF (MC), who energetically entered letters in rebuttal to mine concerning commissioned rank and command. I would like, further, to commend them for taking up the "challenge" contained therein and for the straightforward and outspoken approach used by both.

However, since the gentlemen have read some inferences into the letter which were not expressly made, it is felt that further comment is appropriate.

No exceptions to the principles stated in the original letter were made excluding engineers (including myself) or anyone whose duties were not or would not be command, or very closely related thereto, from being denied the "prestige" of military rank. Inversely, there is no principle stated in the letter which would preclude a surgeon or engineer from being assigned to duties wherein he would exercise command (as often happens), thereby requiring him to carry some military rank.

There was never so much as a suggestion that these persons should loose their professional integrity. Quite ironically, the proposals in the original letter would have enhanced them professionally. It is strange, indeed, that persons should spend many years of their lives in specialized schooling and should not wish to be associated, first and foremost, with the profession for which they were schooled.

At present, though there does not seem to be any official written doctrine concerning this, the policy seems to be one wherein the bestowal of commissioned rank upon certain professional persons is the manner by which their salary is adjusted to fit their professional ability. The legislation concerning the "doctor Draft" is an excellent example of this.

Such a policy can only serve to assure the officer who attains his rank through his military training, experience and ability to command of the futility of his professional aspirations. It serves to kill his spirit, ruin his initiative and cause him to loose respect for the rank he holds and all other military rank. (It is sometimes difficult for the private soldier to reconcile the different attitudes required of him from the major who worked on his teeth and the major who is his battalion commander.) In short, this officer becomes disallusioned and turns to other, less important aspirations; i.e., aspirations which are less important than to command.

Though it is not the intent of this letter to underplay the importance of a good military staff, the procurement and retention of truly good military commanders is one of the gravest problems facing all of the military services today. Following are some questions which, if answered honestly, may help to point up the need for preserving the professional integrity of and protecting the prestige of the military commander, as opposed to that of the professional or practicing staff officer.

1. Is military rank necessary for the practice of medicine, engineering, law and etc.?

2. Is military rank necessary for the exercise of command?

3. Will a command continue to function in combat without a commander?

4. Will a command continue to function in combat without a staff?

There I leave you with my questions and your honest answers.

FORREST C. BLODGETT,
CAPTAIN, CE, USA

Singular Error

Editor, THE JOURNAL:

Reference is made to issue of 11 Sept. '54, page 49, article in column three and four, Subject: Sergeant Majors Fete the General.

During more than 31 years' active service, all of which was spent in the administrative field, it is surprising the large number of officers on duty as Adjutant or Adjutant General who do not know the plural of Sergeant Major, Adjutant General, Inspector General, etc.

M. R. HURLBERT
CWO, USA-RET.

Ceremonial Swords

Editor, THE JOURNAL:

In connection with the front page article in your issue of 18 Sept. 1954, dealing with the possible return of the ceremonial sword (sabre), I thought you might be interested in the enclosed draft-news release and photos.

This Regiment maintains one of the most interesting and colorful museums that I have seen in the Service. It contains battle flags, streamers, ceremonial swords and other mementos of its long and colorful history. We find that such an activity as this museum and the conduct of ceremonies typified by the parade written up in the enclosed news release, exceedingly beneficial in the indoctrination of newly assigned personnel and in the maintenance of a very strong and live unit pride and *esprit*.

DAVID B STONE,
Lt. Col., Armor,
Ft. G. G. Meade, Md.

(Note: See photo on next page.)

SecDef Wants New Name For "Fringe Benefits"; Journal Readers Respond

Editor, THE JOURNAL:

I have a word to substitute for "Fringe Benefits" that I think might fill the bill.

The word is **"equalizing items."** Besides having alliteration making it flow well on the tongue the word indicates that these are items needed by the military to make the standard of living for their personnel equal to that enjoyed by civilian personnel.

EUGENE P. SAGSTETTER
MAJOR, USAF

Editor, THE JOURNAL:

Reference is made to your editorial in the 2 Oct. issue of THE JOURNAL regarding a better name for "fringe benefits."

The name **"Traditional Benefits"** is offered as a suggestion.

F. A. LEAMY
REAR ADMIRAL
U. S. COAST GUARD

Editor, THE JOURNAL:

Instead of "fringe benefits," I suggest
"deferred dividends"
or
"earned dividends."

NELLIE R. BROCKMAN
(MRS. JOHN A.)
817 ABELIA ROAD,
COLUMBIA, S. C.
(Widow of Col. John A. Brockman)

Editor, THE JOURNAL:

In the 2 Oct. 1954 issue of THE JOURNAL there appeared an editorial calling for a better name for "fringe benefits." A better and more accurate name, I think, would be **"non-wage payments."** This name has none of the "give away" connotation of "fringe benefits." It is accurate because while not paid as wages it is still a payment for service.

No claim of originality is made for this name and it is merely suggested as a better name.

RICHARD MCDERMAID
CAPT. USAF (MSC)

Editor, THE JOURNAL:

Re your request on page 130 of 2 Oct. '54 issue of a better wording for "fringe benefits."

Suggest, **"traditional compensations"** or even better **"partial compensations."**

This in view of the unique, nomadic life which would be absolutely unbearable without PX, medical care, commissary, etc., to compensate for separations, moves, waits without furniture, etc. with which one must contend in order to serve.

CRAIG W. FRIDLEY
2D LT. USAF
5416 ACCESS RD.,
DAYTON 3. O.

Editor, THE JOURNAL:

Concerning Secretary of Defense Wilson's request for a new name for "fringe benefits," it seems unlikely that a word more suitable can be found. A dictionary definition of the word "fringe" is **"a trimming."** Need I say more?

SERVICE WIFE

Editor, THE JOURNAL:

In accordance with your request in the 2 October '54 issue of THE JOURNAL it is suggested that **"Morale and Welfare Benefits"** be directed to be used in lieu of "fringe benefits."

DANIEL D. MACK, JR.
LT. COLONEL, TC
MADRID, SPAIN

Editor, THE JOURNAL:

I suggest the following:
"Incentive Inducements."

KARL W. MARKS
LT. COL., USAR-RETD.
LOS ANGELES, CALIF.

Editor, THE JOURNAL:

Accepting your suggestion to help the honorable Secretary of Defense find a better designation than "fringe benefits," I would respectfully suggest that now that the Armed Forces again belong to the United States and are no longer the instrumentality of one of the political parties; now that soldiers again salute officers upon recognition and an occasional "yes sir" is heard instead of "OK, Mac" and a first sergeant is again "top soldier" why not go all the way and refer to these perquisites of service as **emoluments.** That has been the term generally used throughout military history. In fact, on 10 Aug. 1789, in transmitting a recommendation to the Senate, President Washington enclosed a report of Secretary Knox containing a "Statement of the Troops in the Service of the United States," wherein this sentence occurs:

> "That, by the act of Congress, of the 31st of July, 1787, Lieutenant Colonel Commandant Harmer is promoted to the rank of Brigadier General by brevet, with an allowance of the emoluments, but not the pay, of said rank. That the emoluments are as follows, to wit:
>
> Subsistence $64.00 per month
> Forage 18 do.

Some of the perquisites of office have belonged to service men since the memory of man runneth not to the contrary. Even the dog soldiers of the Sioux had them, as did the men of Greece and Macedon. Custom and usage have changed them, and sacking cities and carrying off the women is frowned upon by the Geneva Convention. In place of them modern civilized governments have endeavored to equalize by granting certain emoluments in addition to pay, to service personnel, to make their lot comparable to that of the main body of the citizenry. Of course, the service members also have the privilege of being shot at.

By all means, urge upon the service Secretaries that they toss the labor jargon out the window when referring to the ancient and honorable profession of Arms. Since the founding of the Republic constant reference has been made anent the pay and emoluments of the services. Let us continue to use the term as we have for the past one hundred and sixty five years.

DAY JEWELL
712 W. 11TH ST., CORONA, CALIF.
CAPTAIN, USA, RETIRED

Editor, THE JOURNAL:

Re your editorial in the issue of 2 October asking for a better name than "fringe benefits." Why not call them **"Service Benefits"** or **"Service Rights."** After all, they are intimately knit with the unusual conditions incident to service in the Armed Forces. They are not akin to fringe benefits in industry, which latter are normally something wangled in lieu of pay.

BRIG. GEN. H. T. MILLER, USA-RET.
ASST. GENERAL MANAGER
LOS ANGELES HARBOR DEPT.

ACCEPTS SWORD—Col. Clyde L. Layne takes command of the Third Cavalry during ceremonies at Ft. George G. Meade, Md.

COMMENT ON FOREIGN AFFAIRS

One Hurdle Cleared; Others Ahead—

NOT surprisingly, M. Mendès-France last Tuesday retained his parliamentary control in the first test of support for the Nine-Power Treaty. Assurance came to him with the Socialist party's decision to add its members' votes to those of the Premier's own Radical Socialist party, a decision which well may lead to inclusion of a Socialist or two in a revised Mendès-France cabinet; this has been the Premier's consistent desire, and could materially strengthen his hold on the Assembly's elusive majority.

Inasmuch as that volatile parliament's approval of any form of collaboration involving West Germany's rearming had at one time been in serious doubt, Tuesday's vote brought great satisfaction. But as previously remarked there are many barriers still ahead. This initial vote was concerned only with the basic principle and did not in any way pledge the French National Assembly to support of each item in the compact's implementation. A determined opposition can find a great many things to complain about, such as the still open issue of the Saar, or the precise form of West Germany's rearming, or the pattern of the joint planning staff, or the rules by which the munitions plants will be designated and limited as to output. Even such solid friends of the late lamented European Defense Community as MM. Schuman and Bidault have voiced opposition to the Nine-Power conference's substitute because it does not go far enough in the political integration of western Europe.

THE ARGUMENT on all these points could require a good deal of time, and it is as well to recognize in advance that expectation of a going concern by January 1955 is decidedly optimistic. It might be that the United States itself (as one of the ratifying authorities) will be reluctant this time to support the treaty until France actually signs on the dotted line. And to think that, for all the fine leadership which Chancellor Adenauer has provided, West Germany's parliament is bound to support details which are not yet determined, is to show a great deal of optimism.

The name of the new group, we learn, will probably be the Western European Union (the original Brussels Treaty grouping was known as Western Union), which somehow strikes the ear better than did the proposed "BRUTO." It is pleasant to have the child's name taken care of; now to get on with the more difficult job of helping it grow up.

RUSSIA'S AGREEMENT to withdraw from Port Arthur next June unmistakably marks a large gain for Communist China. This is obvious, on whatever explanation of the reason—whether China exacted it or Russsia "voluntarily" gave up that terminal so long passionately desired by Czarist as well as Soviet empire, by Japan, and by a succession of Chinese rulers. In either case it will restore to China a warm-water port of immense value, and the transaction provides its own evidence that Red China today is entirely capable of asserting sovereignty in the north. We will do well to recognize that she is prepared to reach out in other directions.

This lends interest to the rest of the transaction announced a few days ago, notably to Russia's program for building a new railway from Alma Ata (in Kazakhstan) into the sprawling areas of Sinkiang and Outer Mongolia. For China has hitherto been nettled by Russian advances into those potentially rich but undeveloped regions, and it may be questioned that, even to gain Port Arthur, the Chinese Reds are prepared to write off either Sinkiang or Outer Mongolia forever. Their resources are of profound interest to Russia which no doubt is better equipped at present for developing them, but the time will come when China will want them, as well as Port Arthur.

ACCOMPANYING the formal announcement of these two programs, plus one on a new Russian loan to a very needy Peiping, and yet another on further Russian technical assistance to an industrially backward ally, was a renewal of the standing complaint about "American-occupation" of Japan. This is nothing new, but it is of interest to observe the parallel in Europe and the Orient. For in all the Molotov-Vishinsky clamor for "unifying" Germany there is a demand that the western allies cease "occupying" West Germany—and do so before West Germany could possibly rearm on a basis remotely comparable to the existing rearmament of Red-controlled East Germany. The Moscow-Peiping program for "freeing" Japan, presently unable without American aid to protect herself from two rapacious Red neighbors, is set to the same music.

JAPAN next year will resume naval shipbuilding on a small scale—chiefly two 1,600-ton destroyers—in her first post-1945 activity of the sort. Up to now that nation has remained wholly dependent upon American loans of naval craft, including two destroyers lately provided and the original 14 destroyer-escorts of WWII design, loaned to Russia and on their return passed on to Japan. The Japanese have admitted their disappointment over the modest nature of American naval assistance up to date, but have hope of receiving two more escorts, plus minesweepers, plus a start on a naval air program consisting of modern anti-sub patrol planes; ground-forces aid has included 170 Sherman tanks, and some 150mm. guns, but there is expectation of 90mm. AA guns as well. Informal announcement of the prospect follows the return of General Hayoshi, head of the Japanese Joint Chiefs, from his 30-day visit to American military installations.

AUSTRIA, replying in firm but leisurely fashion to a Russian note of 12 August, has rejected Moscow's proposal for another 5-power talk on an Austrian treaty—with conditions. The Austrians stated that no treaty talks are of interest unless a first aim is the withdrawal of all occupation troops. To this Russia remains the sole opponent; so far as the three western powers, as well as Austria, are concerned, that is a *sine qua non* for all negotiations, and has been for years.

SPAIN'S TOP OFFICIALS, headed by Generalissimo Franco, were the obviously pleased guests of Vice Admiral Thomas S. Combs and the U. S. Sixth Fleet, watching a minor fleet Mediterranean exercise from aboard the Aircraft Carrier Coral Sea at the weekend. It provided the visitors with an opportunity to witness at close range the Navy's dazzling techniques of swift take-off, aerial operations by the several types of carrier-plane, and subsequent recovery alongside the ship's "island." There were later pleasantries about the possibility of future joint naval exercises for the American and Spanish fleets, supplemented by Admiral Combs' diplomatic reminder that these would have to be two-nation exercises only, unrelated to the North Atlantic Treaty Organization, of which Spain is not a member.

Army Has Suggestion For Temporarily Retired

The Army has suggested it would be to the advantage of the individual concerned if officers temporarily retired for disability would periodically communicate with their respective Career Management Branch.

Career Management is particularly interested in hearing from officers who expect to be momentarily recalled to active duty as a result of revaluation of their physical status.

Communications should be addressed to the Career Management Division, The Adjutant General, Washington 25, D. C.

MEMO

For Journal Readers

ONE OF THE STRONGEST ATTACKS on the Uniform Code of Military Justice has been made by Admiral Carney, USN, CNO. He asserted this week that the UCMJ "has made the administration of discipline so cumbersome as to seriously dilute authority and even to encourage infractions." The Navy, as well as the other Services, wants greater authority restored to commanding officers, as recommended by the Womble Committee.

USMJ AMENDMENTS will be submitted to Congress early next year. The legislative proposals are likely to stir considerable controversy. A major point will be made by Pentagon spokesmen of the fact that at the present time scores of military personnel who have served terms of confinement cannot be released to civilian life because parts of their sentence are under prolonged appeal; nor can they be given duty assignments. They are, in effect, "captives in uniform," who are costing the taxpayers money but who are not filling useful assignments.

MILITARY MEDICAL SCHOLARSHIPS may be provided to help the Armed Services obtain enough doctors, a threatening problem with expiration of the Doctor Draft Law next year. Plan is for legislation authorizing scholarships at medical schools. Recipients would agree to serve specified tours in the Army, Navy and Air Force Medical Services.

THE MEDICAL MEASURE kicked around the Pentagon and Budget Bureau throughout the 83d Congress. Now it's revived with a high priority in the '55 Pentagon legislative program.

—2—

RETIREMENT IN THE 50'S of generals and admirals may provoke questioning on Capitol Hill next year, particularly in the Senate. By and large, any officer who has 30 years' service or more now can retire on his application; in fact, such retirement cannot be denied if he has service in WWI and WWII. As a consequence, retirements are being approved in some cases at age 55 and below.

ON CAPITOL HILL, this has occasioned some difficulties in the past, including arbitrary riders on appropriations legislation. Generally speaking, as was demonstrated in the last session, the House is more inclined to approve earlier retirements than the Senate, probably because of the relatively younger age of House members and their natural prejudice in favor of "attrition" to make room for advancement.

IT'S RECALLED that the House went along with an Administration request for mandatory retirement of Army and Air Force major generals at age 60 instead of 62, as at present. But the Senate wouldn't O.K. the age change. As a consequence, legislation changing the rules for retirement and retention of generals was lost and must be resubmitted. Whether the age 60 request will be made anew remains to be seen.

NOTWITHSTANDING THE FACT that the new 1800 page AF Procurement Instructions Manual won't go into effect until 1 Dec., the AF already is set to publish a volume of more than 150 pages containing revisions. The Manual now being distributed to the field will supersede a two-foot pile of regulations. Price is $6.75 from the Government Printing Office. The revisions are expected to be distributed before the end of next month.

—3—

A SLEUTH SHORTAGE confronts the Air Force. The Office of Special Investigations has numerous vacancies, some of them resulting from creation of 185 new billets in the U. S. Applications are being sought from officers in the rank of captain through lieutenant colonel and from airmen in the rank of staff sergeant or higher. All OSI agents are sent to a 10-week school in Washington.

THE ARMY WILL IDENTIFY shortly—probably this month—the first divisions to be involved in Operation Gyroscope, the unit rotation plan. It will take six months to rack up personnel in the units and to complete necessary training. Gyroscope will be set in motion in late spring or early summer.

FOR THE SECOND TIME, a WWII Naval officer will be in charge of Air Force manpower. The President has chosen Mr. David S. Smith, recipient of a Purple Heart at Saipan while in Naval Service during WWII, to replace Mr. H. Lee White, who left the Pentagon on 1 July as Asst. Secretary for Manpower. Mr. White was a commander.

AN UNUSUAL GIMMICK will be used to spur National Guard recruiting in Minnesota. Top recruiters will be flown to the Sugar Bowl Game in New Orleans, La.; also every Guardsman who obtains one enlistment during a drive ending on 4 Dec. will be eligible for a drawing. A dozen winners will be selected for the New Orleans trip this way out of a total of 27.

THE NAVY WILL ASK at least $1 billion for new shipbuilding in the '56 budget and, with commercial shipbuilding virtually at a standstill, will have an excellent chance of getting it. Adm. Carney says emphasis will be given to destroyer and escort types and submarines "in order to avoid the penalties of bloc obsolescence."

—4—

DESPITE MUCH MORALE TALK, the little known fact is that the Defense Department lacks permanent authorization legislation for expenditure of funds for morale, welfare and recreation facilities. This means there is always the danger that members of Congress might raise a "point of order" during debate on the military budget.

A BELATED REQUEST WILL BE MADE at the next session of Congress for approval of such legislation, as was done in the 83d Congress for the I&E program, which also has been carried out on a year-to-year basis, as tacitly approved in appropriations acts but without basic legislation.

THERE'S SOME HOPE that if Congress votes an authorization measure for the morale, welfare and recreation programs the Federal Government then would be more inclined to spend money for such items as baseball diamonds, gyms, swimming pools, etc., rather than requiring financing of these from welfare funds. Money now comes largely from profits of Post Exchanges. Conceivably, PX prices could be cut if the Government were to give stronger financial assistance to the morale program. That would have a double-barrelled positive effect on "career attractiveness."

A NAVY REAR ADMIRAL will be named to head the Armed Forces I&E program. He'll succeed Maj. Gen. Harlan Hartness, USA, who will retire at the end of October.

—Your Staff

OFFICIAL ARMY ORDERS

Robert T. Stevens—Secretary of the Army
John Slezak—Under Secretary of the Army
Hugh M. Milton, II—Assistant Secretary (Manpower & Reserve Forces)
George H. Roderick—Assistant Secretary (Civil-Military Affairs)
Frank H. Higgins—Assistant Secretary (Logistics, Research & Development)
Charles C. Finucane—Assistant Secretary (Financial Management)
General Matthew B. Ridgway—Chief of Staff

GENERAL OFFICERS—

Burress, **Lt Gen** Withers A, ret in perm gr of Maj Gen; Rel fr New York, NY.
Noce, **Lt Gen** Daniel, retired, pd (30%); Rel fr TIG, Wash, DC.
Canham, **Maj Gen** Charles W, USAFFE, to SA Review Bd Council 8519th AAU, Wash, DC.
Herren, **Maj Gen** Thomas W, USAREUR, to Hq First Army, Governors Is, NY.
Hartness, **Maj Gen** Harlan N, ret upon appl; Rel fr Office of Armed Forces Info and Education OSD 8476th DU, Wash, DC.
Duffie, **Brig Gen** Harold B, POE, fr dy as CG, to Trf Pnt 4106th SU, New Orleans POE, New Orleans.

INFANTRY—

Davis, **Lt Col** Edward L jr, San Francisco, Calif, to Hq Two Rock Ranch Sta 8602d AAU, Petaluma, Calif.
Gould, **Lt Col** Harold E, Ft Myer, Va, to Army Elm OJCS 8485th AAU, Wash, DC.
Frear, **Capt** Harry J, Ft Lawton, Wash, to 2111th ASU Sta Com, Ft Holabird, Md.
Williams, **Capt** William K, Ft Ord, Calif, to 4052d ASU AAA and GM Cen, Ft Bliss, Tex.
Cappello, **Capt** Adam E, Wash, DC, to 7011th ASU Sta Com, Ft Myer, Va.
Carlson, **Capt** Herbert A, Ft Sheridan, Ill, to 6th Armd Div, Ft Leonard Wood, Mo.
Shoemaker, **Capt** Robert M, Chicago, to TAGO, Wash, DC.
Meyers, **1st Lt** William E, Oakland, Calif, to 6th Inf Div, Ft Ord, Calif.
Fries, **1st Lt** Donald E, Oakland, Calif, to 6513th ASU Calif Mil Dist, Presidio of San Francisco.
Shoudy, **1st Lt** Charles F, Ft Dix, NJ, to 3350th ASU Recruiting Opr Fla Mil Dist, Jacksonville, Fla.
Smith, **1st Lt** Thomas R, Ft Carson, Colo, to 82d Abn Div, Ft Bragg, NC.
Kennedy, **2d Lt** Robert D, Ft Devens, Mass, to Army Staff Gp 8770th AAU, Wash, DC.

From Ft Benning, Ga

To station indicated:
Panciera, **2d Lt** Irving R.
Wier, **Capt** William B jr, USA Sec JBUSMC 8667th AAU, Rio de Janeiro, Brazil.
Lippincott, **Capt** Howard E, Stu Det AA and GM Br the Army Sch, Ft Bliss, Tex.
Costen, **2d Lt** Richard O, 44th Inf Div, Ft Lewis, Wash.

To 3461st ASU, Cp Rucker, Ala

From station indicated:
Biedel, **2d Lt** Kenneth G, Ft Sam Houston, Tex.
Kark, **1st Lt** John S, Ft Meade, Md.
Hoffbeck, **2d Lt** Loren J, Ft Benning, Ga.

To 4052d ASU AAA and GM Cen, Ft Bliss, Tex

From Ft Benning, Ga:
Johnson, **2d Lt** H R — Shrontz, **2d Lt** F A
Jones, **2d Lt** M F, jr — Grady, **2d Lt** Henry W
Stiles, **2d Lt** Jas D

To 5th Armd Div, Cp Chaffee, Ark

From Ft Benning, Ga:
Maxson, **2d Lt** R H, jr — Fontaine, **2d Lt** H D
Bailey, **2d Lt** S L, 3d — Hauser, **2d Lt** Wm C
Kannenberg, **2d Lt** Robt H — Perry, **2d Lt** Jas R
Sottile, **2d Lt** Jas M
Huggins, **2d Lt** R C — Wise, **2d Lt** Dean L
Callahan, **2d Lt** R L

To 10th Inf Div, Ft Riley, Kans

From Ft Benning, Ga:
McGuffie, **2d Lt** C W — Chichester, **2d Lt** W R
Zimmerman, **2d Lt** Chas E — Hickson, **2d Lt** Fred T
Long, **2d Lt** Jacque E
Pelisk, **2d Lt** Frank J — Lund, **2d Lt** Dale C
Smith, **2d Lt** Earl P

To 11th Abn Div, Ft Campbell, Ky

To station indicated:
Laybourn, **2d Lt** William E, Ft Leonard Wood, Mo.
Eubanks, **2d Lt** John E, Ft Knox, Ky.
Buckwalter, **1st Lt** Paul E, Ft Niagara, NY.
Moyer, **1st Lt** Leonard W, Ft Riley, Kans.

To 11th Abn Div, Ft Campbell, Ky

From Ft Benning, Ga:
Barton, **2d Lt** Robt E — McGraw, **2d Lt** Jno F
Bennett, **2d Lt** H F — Nutter, **2d Lt** R T
Crawford, **2d Lt** Jno S — Vaughn, **2d Lt** L C
Dowler, **2d Lt** D R — Walls, **2d Lt** John K
Dozier, **2d Lt** Wm E — Walton, **2d Lt** A M, jr
Madigan, **2d Lt** Jno J, 3d — Williams, **2d Lt** Jno C
Wright, **2d Lt** E H
Markley, **2d Lt** R

To 77th Sp Forces Gp, Ft Bragg, NC

From station indicated:
Graeser, **Capt** Herbert O, Ft Benning, Ga.
Bradfield, **Capt** Henry F, Ft Leonard Wood, Mo.

To Hq, 3461st ASU, Cp Rucker, Ala, w/sta at Gary AFB, San Marcos, Tex

From station indicated:
Schuett, **2d Lt** Darwin L, Ft Bragg, NC.
Woosley, **1st Lt** Murrell A, Ft Sill, Okla.
Wilkins, **1st Lt** Thomas C jr, Ft Benning, Ga.

To USAREUR

From Wash, DC:
Fuller, **Lt Col** Robt J — Wilson, **Lt Col** D J

To USARCARIB (Antilles)

From Ft Campbell, Ky:
Torres-Rosa, **2d Lt** Jose R — Rivera, **2d Lt** Roberto

To USARPAC

From station indicated:
Crawford, **Maj** Letcher, Cp Gordon, Ga.
Eisenhart, **Maj** Marion S, Ft Jackson, SC.

To 3d Bn 278th RCT, Keflavik, Iceland

From station indicated:
Phelan, **2d Lt** Michael J jr, Ft Campbell, Ky.
Lloyd, **Capt** Gene S, Ft Hood, Tex.
Routen, **Capt** Eugene V, Saginaw, Mich.
From Ft Benning, Ga:
Crowley, **Capt** Robert W.
From Ft Bragg, NC:
Barr, **2d Lt** Wayne A — Berryhill, **2d Lt** Jas B
Lee, **2d Lt** Donald G — Hook, **2d Lt** John H
Packard, **2d Lt** C E

ARMOR—

McLaughlin, **Maj** Max D, Ft Meade, Md, to Hq ASA 8600th AAU, Wash, DC.
Munn, **Maj** Richard A jr, Ft Myer, Va, to 3d Armd Div, Ft Knox, Ky.
Murry, **1st Lt** George S, Ft Sill, Okla, to 3d Armd Cav Regt, Ft Meade, Md.
Sweeney, **1st Lt** Charles F, Ft Sill, Okla, to 509th Tk Bn, Ft Knox, Ky.
Honor, **2d Lt** Edward, Ft Eustis, Va, to 131st Tk Bn, Ft Knox, Ky.
Tilby, **2d Lt** Jay L, Ft Sill, Okla, to 325th Tk Bn, Cp Irwin, Calif.
Kissack, **2d Lt** Edward J, Ft Dix, NJ, to 509th Tk Bn, Ft Knox, Ky.
Prillaman, **2d Lt** John P, Ft Hood, Tex, to Hq 3461st ASU, Cp Rucker, Ala, w/sta Gary AFB, San Marcos, Tex.

From Ft Knox, Ky

To station indicated:
Atkins, **2d Lt** James C, 11th Abn Div, Ft Campbell, Ky.
Caylor, **2d Lt** Oscar C, 82d Abn Div, Ft Bragg, NC.

To 44th Inf Div, Ft Lewis, Wash

From Ft Knox, Ky:
Backstein, **2d Lt** R J — Englehardt, **2d Lt** Wm
Bishofberger, **2d Lt** Thos E — Klessig, **2d Lt** Max J
Markl, **2d Lt** Chas W
Daly, **2d Lt** John E — Sawyers, **2d Lt** Wm O

To 773d Tk Bn, Ft Benning, Ga

From Ft Knox, Ky:
Edwards, **2d Lt** Wm T — Schmidt, **2d Lt** Jack R
Fisher, **2d Lt** H M, jr — Weckerling, **2d Lt** J H
McMillin, **2d Lt** D K

To 1st Armd Div, Ft Hood, Tex

From Ft Sill, Okla:
Satterfield, **2d Lt** B J — Hampton, **1st Lt** W C

To USAREUR

From station indicated:
Lansrud, **Lt Col** Lloyd H, Wash, DC.

ARTILLERY—

Leigh, **Lt Col** Beverly M jr, Wash, DC, to 3340th ASU Ga ROTC Instr Gp, w/sta Ga Inst of Technology, Atlanta, Ga.
McPherson, **Maj** Robert B, Ft Bliss, Tex, to Trans Tng Comd, Ft Eustis, Va.
Malone, **1st Lt** William E, Broughton, Pa, to 9337th TSU the Ord Tng Comd, Aberdeen Pr Gr, Md.
Spraggins, **2d Lt** Gerald R, Oakland, Calif, to 4050th ASU the Arty Cen, Ft Sill, Okla.

To 3d Armd Cav Regt, Ft Meade, Md

From Ft Sill, Okla:
Denson, **2d Lt** L M — Mason, **2d Lt** T A, jr
Clayton, **2d Lt** R, jr

To Stu Det AA and GM Br, the Arty Sch, Ft Bliss, Tex

From station indicated:
Rigante, **2d Lt** Mauro C, Ft Hood, Tex.
Cadenhead, **Capt** Charles R, Ft Riley, Kans.
From Ft Sill, Okla:
Moats, **2d Lt** C J, jr — Copley, **2d Lt** Carl T

AUTOMOBILE INSURANCE

For the Greatest Protection at the Lowest Cost Insure With
UNITED SERVICES AUTOMOBILE ASSN.
Serving Commissioned and Warrant Officers of the Armed Forces Since 1922.
Over 250,000 Policies Now in Force.

United Services
AUTOMOBILE ASSOCIATION
Dept. E5. 1400 E. Grayson St.
San Antonio 8, Texas

To 540th FA Bn, Ft Bragg, NC

From Ft Sill, Okla:
Marshall, **2d Lt** G L — Wrightson, **2d Lt** Jas T, jr
Scribner, **2d Lt** Clayton W, jr

To 6th FA Rkt Btry, Ft Bragg, NC

From Ft Sill, Okla:
Weidell, **2d Lt** H, jr — Mering, **2d Lt** Jno V
Wilson, **2d Lt** Dale E — Hoy, **2d Lt** Don R
Wood, **2d Lt** Wm R

From Ft Sill, Okla

To station indicated:
Keating, **Lt Col** Paul G, Hq ASA, 8600th AAU, Wash, DC.
Brent, **2d Lt** Charles R, 198th FA Bn, Ft Benning, Ga.
Cimino, **2d Lt** Richard D, 47th Inf Div, Ft Benning, Ga.
Clark, **2d Lt** Robert B, 1st Armd Div, Ft Hood, Tex.
Cotton, **2d Lt** Lawrence J, 5th Armd Div, Cp Chaffee, Ark.
Ellisor, **2d Lt** Groves C jr, 550th FA Rkt Btry, Ft Bliss, Tex.
Epport, **2d Lt** Victor M, 266th FA Bn, Ft Bragg, NC.
Hopkins, **2d Lt** Clack D, 198th FA Bn, Ft Benning, Ga.
Knight, **2d Lt** Robert A, 10th Inf Div, Ft Riley, Kans.
Marty, **2d Lt** Claude J jr, 148th FA Bn, Ft Bliss, Tex.
McCurdy, **2d Lt** Charles E, 47th Inf Div, Ft Benning, Ga.
Pabst, **2d Lt** William C, 550th FA Rkt Btry, Ft Bliss, Tex.
Powell, **2d Lt** Sidney B, 546th FA Bn, Ft Lewis, Wash.
Sexton, **2d Lt** William J, 47th Inf Div, Ft Benning, Ga.
Teneyck, **2d Lt** Benjamin B, 4th FA Bn, Ft Carson, Colo.
Pfeil, **Capt** William A, USARAL.

To USAFFE

From station indicated:
Linn, **Maj** William E, Marion, SC.
Hutchins, **1st Lt** Alvin C, Ft Bragg, NC.

To USARPAC

From station indicated:
Fletcher, **Capt** James H, Ft Riley, Kans.
Harding, **Capt** Robert R, Ft Sill, Okla.
Holster, **Capt** Henry P, Ft Benning, Ga.
McMillan, **Capt** Jack W jr, w/sta Parsons, Kans.
Peck, **Capt** John S, Ft Carson, Colo.
Tracy, **Capt** John F, Ft Sill, Okla.
Wester, **Capt** William A, Ft Meade, Md.

To USAREUR

From station indicated:
Felton, **Maj** Philip K, Hutchinson, Kans.
Smith, **Lt Col** Herman A, Ft Bliss, Tex.
Ziegler, **Capt** Harry E, Ft Carson, Colo.
Hancock, **Capt** James W, Ft Sill, Okla.
Anthony, **Maj** Taylor C, Wash, DC.

CORPS OF ENGINEERS—

Maj Gen Samuel D Sturgis, C of E

Petty, **Lt Col** Travis L, West Point, NY, to Hq Second Army, Ft Meade, Md.
Rempe, **2d Lt** Ernest E, Ft Belvoir, Va, to 417th Engr Avn Brig, FEAF.

To Hq, 3461st ASU, Cp Rucker, Ala, w/sta Gary AFB, San Marcos, Tex

From station indicated:
Tyler, **1st Lt** Robert H, Ft Benning, Ga.
From Ft Benning, Ga:
Bagley, **2d Lt** Jas R — Ellis, **2d Lt** Jack M, jr
Brown, **2d Lt** Billy A — Sontag, **2d Lt** Paul D

To Hq, 3461st ASU, Cp Rucker, Ala

From station indicated:
Kirby, **2d Lt** Jesse R jr, Ft Bragg, NC.
From Ft Belvoir, Va:
Wamp, **2d Lt** D L — Kuenning, **2d Lt** D H
Peterson, **2d Lt** Jas M

THE DEPARTMENT OF DEFENSE

The Hon. Dwight D. Eisenhower, Commander in Chief of the Armed Forces
Military Liaison Officer—Col. Andrew J. Goodpaster
Military Aide—Col. Robert L. Schulz, USA
Naval Aide—Comdr. Edward L. Beach, USN
Air Force Aide—Lt. Col. Wm. G. Draper, USAF
Secretary of Defense—Charles E. Wilson
Deputy Secretary of Defense—Robert B. Anderson

Assistant Secretaries of Defense

W. J. McNeil (Comptroller)
Carter Lane Burgess (Manpower & Personnel)
H. Struve Hensel (International Security)
Thomas P. Pike (Supply & Logistics)
Donald A. Quarles (Research & Development)
Frank D. Newbury (Applications Engineering)
Franklin G. Floete (Properties & Installation)
Dr. Frank B. Berry (Health and Medical)
Frederick A. Seaton (Legislative & Public Affairs)
General Counsel—Wilbur M. Brucker
Chairman of the Joint Chiefs of Staff—Admiral Arthur Radford, USN

To 7th Engr Avn Brig, USAFE

From Ft Belvoir, Va:
Hughes, **2d Lt** Tom C — D'Onofrio, **2d Lt** A J

To USAFFE

From Ft Dix, NJ:
Machate, **Capt** Jos V — Zambetti, **Capt** F A
Sosnowski, **Capt** P P
From Ft Belvoir, Va:
Elliot, **2d Lt** John — Pence, **2d Lt** Hugh B
Farrow, **2d Lt** Jas H — Perkins, **2d Lt** O C, jr

To USAREUR

From station indicated:
Elizey, **Lt Col** Carlos F, St Albans, NY.
Gibbs, **Maj** Kenneth C, Columbus, Ohio.
Arfman, **Lt Col** John F, New Orleans, La.

SIGNAL CORPS—

Maj Gen George I Back, CSO

Wood, **Maj** Richard A, Philadelphia, to OC Sig O, Wash, DC.
Green, **Capt** Ernest J, Philadelphia, to Wash, DC.
Redd, **Capt** Milton L, Yuma, Ariz, to Hq and Hq Det 7120th AU JTF 7th Task Gp 7.2, Eniwetok Atoll, Marshall Is.
Ford, **1st Lt** Charles D jr, Wash, DC, to 47th Inf Div, Ft Benning, Ga.
Zoeckler, **1st Lt** William R, Cp Gordon, Ga, to 440th Sig Avn Bn, FEAF.
Stewart, **1st Lt** Glenn S, Monterey, Calif, to Hq USFA.
Malthouse, **2d Lt** Raymond I jr, Ft Devens, Mass, to 10th Ord Bn, Ft Bliss, Tex.
Johnson, **2d Lt** John H, Cp Gordon, Ga, to Hq 3461st ASU, Cp Rucker, Ala.

From Ft Monmouth, NJ

To station indicated:
Gerry, **2d Lt** John R, 9462d TSU Army Comp Army-Navy Elct Evaluation Gp, Wash, DC.
Hays, **1st Lt** Robert L, Hq USFA.
David, **2d Lt** Robert W, 12th Counsel Co, Ft Bragg, NC.
Wilson, **2d Lt** James E jr, 9423d TSU Army Comd and Admin Comm Agency, Wash, DC.
Pasley, **2d Lt** Robert M, 207th Sig Co, Ft Hood, Tex.

(Please turn to Next Page)

DON'T LET
RETIREMENT INCOME
FADE AWAY . . .

It can . . . but it won't if part of your current earnings are wisely invested. The reason many people have invested in securities over and above fixed-dollar savings is that in the last 10 years, *the purchasing power of the dollar has declined to approximately 52% ! ! !*

You can help combat possible future fluctuations in the purchasing power of the dollar by acquiring dividend paying securities through convenient purchases of Mutual Fund shares . . . *out of present earnings.*

For several years we have acted as financial counsellors to thousands of civilian, military and naval personnel. We have helped them solve the problem of providing extra retirement income and start on the way to a sound financial future through the regular purchase of Mutual Fund shares. We'd like to help you, too.

Just mail us a postcard with your name and address for our free booklet, "The Modern Way to Invest." We'll include complete, free information on how you can start a plan to help provide *you* with extra retirement income.

BROWN, MADEIRA & COMPANY
Specializing in Mutual Investment Funds AN-2
ONE WALL STREET, NEW YORK 5, N. Y.

Army Orders

(Continued from Preceding Page)

Boone, **2d Lt** Roger L, 10th Ord Bn, Ft Bliss, Tex.
Ambrose, **2d Lt** Walter R, 288th Sig Co, Ft Huachuca, Ariz.
Bechtel, **2d Lt** Donald G, 9535th TSU Sig C Sup Agency, Philadelphia.
Collins, **2d Lt** Daniel F, 9466th TSU RW Det, Ft Riley, Kans.
Demeter, **2d Lt** John P jr, 44th Sig Co, 44th Inf Div, Ft Lewis, Wash.
Hantman, **2d Lt** Leonard M, Hq ASA TC 8622d AAU, Ft Devens, Mass.
Hughes, **2d Lt** Norman J, 44th Sig C, 44th Inf Div, Ft Lewis, Wash.
Joley, **2d Lt** Charles L, 314th Sig Bn, Ft Leonard Wood, Mo.
Kremer, **2d Lt** Donald J, 2d Sig Plat Sig C Pictorial Cen, Long Island City, NY.
Oliver, **2d Lt** Robert A, 2d Sig Plat Sig C Pictorial Cen, Long Island City, NY.
Pesci, **2d Lt** William L, 53d Sig Bn, Ft Hood, Tex.
Shutt, **2d Lt** Albert L, 53d Sig Bn, Ft Hood, Tex.
Slaght, **2d Lt** Donald B, 15th Sig Co, Ft Sheridan, Ill.
Whiffen, **2d Lt** Maurice C, 8th Mbl Rad Bcst Co, Ft Bragg, NC.
Cassidy, **Capt** Joseph B, Stu Det Army Lang Sch, Presidio of Monterey, Calif.

To 16th Sig Bn, Ft Huachuca, Ariz

From Ft Monmouth, NJ:
Bishop, **2d Lt Jas W** — Naab, **2d Lt** Ronald C
Elcan, **2d Lt** Joel E — Plaskow, **2d Lt** R M
Loeffler, **2d Lt** Robt C — Katzelnick, **2d Lt** H

To 9600th TSU Sig C TC, Cp Gordon, Ga

From Ft Monmouth, NJ:
Blakely, **2d Lt** D C — Strohm, **2d Lt** Jno W
Bunch, **2d Lt** D L — Schulte, **2d Lt Jas** D
Carmen, **2d Lt** L H — Swickert, **2d Lt** C W
Simon, **2d Lt** R L — Young, **2d Lt** C J, jr

To 526th Sig Co, Ft Huachuca, Ariz

From Ft Monmouth, NJ:
Clavss, **2d Lt** C J, jr — Ilgenfritz, **2d Lt** G M
Horton, **2d Lt** D W

To 232d Sig Co, Ft Huachuca, Ariz

From Ft Monmouth, NJ:
Chapman, **2d Lt** Joe M — Koprivnikar, **2d Lt** Kelly, **2d Lt** David J — Raymond A

To 9470th TSU Army Elct Pr Gr, Ft Huachuca, Ariz

From Ft Monmouth, NJ:
Then, **2d Lt** H J, jr — Greenberg, **2d Lt** J L
Bergman, **2d Lt** R H — MacDonough, **2d Lt** John M
Crooke, **2d Lt** A W
Dufore, **2d Lt** Robt N — Nakamura, **2d Lt** O S
Elowitz, **2d Lt** B — Olashuk, **2d Lt** Jno E

To 519th Sig Co, Ft Meade, Md

From Ft Monmouth, NJ:
Luthiger, **2d Lt** Ralph — Rice, **2d Lt** Larry L
Freeman, **2d Lt** C H

To USAFFE

From station indicated:
Garrett, **Capt** Frederick J, Ft Campbell, Ky.
Lind, **2d Lt** Martin E jr, Ft Bragg, NC.
Kruger, **1st Lt** Raymond C, Cp Gordon, Ga.
Kopicki, **Maj** Anthony J, Ft Monmouth, NJ.
Holden, **2d Lt** Thomas J, Ft Campbell, Ky.

To USAREUR

From station indicated:
Morris, **2d Lt** David C, Ft Bragg, NC.
Prusik, **Capt** Charles C, Long Island City, NY.

ADJUTANT GENERAL'S CORPS—

Maj Gen John A Klein, TAG

Brown, **Lt Col** George A, Lompoc, Calif, to Hq Third Army, Ft McPherson, Ga.
Burdick, **Maj** James R, Wash, DC, to Hq and Hq Det Army Members, MAAG, Iran, 8673d AAU, Teheran.
Howard, **Maj** Hubert C, Ft Bragg, NC, to Hq Third Army, Ft McPherson, Ga.
Shipe, **Maj** Wesley Z, Ft Holabird, Md, to 1261th SU Pers Cen, Cp Kilmer, NJ.
Smith, **Maj** Jennings B, Jacksonville, Fla, to USA Elm Allied Land Forces Southeastern Europe, Det 3, 8651st AAU, Izmir, Turkey.
Ficker, **Capt** Carl, Ft Leavenworth, Kans, to USAREUR.
Kilgore, **Capt** William D, Wash, DC, to USAFFE.
Stevens, **Capt** Harry F, Ft Holabird, Md, to USAREUR.
Lindsey, **1st Lt** Charles H, Atlanta, Ga, to National Hq SSvc System, 8755th AAU, Wash, DC.
Dukerschein, **1st Lt** Erling A, Ft Eustis, Va, to 5042d SU Pers Cen, Ft Sheridan, Ill.

JUDGE ADVOCATE GENERAL'S CORPS—

Maj Gen Eugene M Caffey, JAGC

Sames, **Lt Col** Harry B, Chicago, to Hq 47th Inf Div, Ft Benning, Ga.

QUARTERMASTER CORPS—

Maj Gen Kester L Hastings, QMG

Hanna, **Maj** Wm C, Ft Knox, Ky, to 2104th ASU Sta Cen, Ft Eustis, Va.
Marynick, **Capt** Teofil, Ogden, Utah, to 5022d ASU Sta Com, Cp Carson, Colo.
Ducharme, **Capt** Donald M, Ft Knox, Ky, to 8751st AAU, Wash, DC.
Deem, **Capt** Fred B jr, Ft Bragg, NC, to USA Elm Allied Land Forces Southeastern Europe, Det 3, 8651st AAU, Izmir, Turkey.
Munslow, **Capt** Daniel A, Ft Bragg, NC, to 9191st TSU Utah Gen Depot, USA, Ogden, Utah.
Leary, **1st Lt** Joseph W, Ft Riley, Kans, to 9161st TSU Det No 1, Columbia Mkt Cen, Columbia, SC.

To 9135th TSU QM Tng Comd, Ft Lee, Va

From station indicated:
Parker, **Capt** Leslie T, Ft Bragg, NC.
Burke, **Capt** Donald J, Ft Bragg, NC.
Holsey, **Capt** Jack E jr, Yuma, Ariz.

To 47th Inf Div, Cp Rucker, Ala

From Ft Lee, Va:
Powell, **2d Lt** W A, jr — Goldstein, **2d Lt** D B
Jones, **2d Lt** T R, jr

From Ft Lee, Va

To station indicated:
Foy, **2d Lt** William H, 7071st ASU the Engr Cen, Ft Belvoir, Va.
Frenzel, **2d Lt** Oscar F, 3d, 7071st ASU the Engr Cen, Ft Belvoir, Va.
Kloster, **2d Lt** Burton J, 3400th ASU Sta Com, Ft Campbell, Ky.
Kruse, **2d Lt** Wayne H, 4005th ASU Sta Com, Ft Hood, Tex.
Bell, **Col** Jesse D, OCAFF 8575th AAU, Ft Monroe, Va.
Brooks, **Maj** Earle C, Hq USFA.

To USAFFE

From station indicated:
Danley, **Lt Col** Joseph C, Atlanta, Ga.
Hibbert, **Lt Col** Chester A, Wash, DC.
MacLean, **Capt** Wallace K, North Charleston, SC.

To USAREUR

From station indicated:
Pruitt, **2d Lt** John S, Ft Hood, Tex.
Shaffer, **2d Lt** Jerome A, Ft Lee, Va.
Rarig, **2d Lt** David A, Ft Lee, Va.
Shelley, **2d Lt** Charles G, Ft Lee, Va.
Smith, **2d Lt** Frank B jr, Ft Lee, Va.
Haynie, **2d Lt** George W, Ft Hood, Tex.

FINANCE CORPS—

Maj Gen Bickford Sawyer, C of F

Whitlow, **Lt Col** Floyd C, Cp Gordon, Ga, to 9204th TSU New Orleans POE, New Orleans, La.
Slezak, **Maj** William E, Ft Riley, Kans, to 9207th TSU SEPE, Seattle, Wash.
Lapinski, **Maj** Romauld J, Brooklyn, NY, to 9211th TSU Charleston TC Depot, North Charleston, SC.
McLaughlin, **Maj** Hugh S, Wash, DC, to 5021st ASU, Ft Riley, Kans.
Foley, **Capt** Francis E, Alexandria, Va, to 9201st TSU Det No 11, Hampton Roads Sub-Poe, Norfolk, Va.
Reynolds, **Capt** Philip A, Ft Benj Harrison, Ind, to 9211th TSU Charleston Trans Depot, North Charleston, SC.
Venskus, **Capt** Isadore E, Ft Leavenworth, Kans, to USAFFE.
Fishman, **2d Lt** Bernard H, Ft Benj Harrison, Ind, to 7055th ASU Cameron Sta, Alexandria, Va.
Weinberg, **2d Lt** Richard G, Ft Benning, Ga, to 82d Abn Div, Ft Bragg, NC.
Askin, **2d Lt** William J, Ft Dix, NJ, to 8751st AAU, Wash, DC.

From Norfolk, Va

To station indicated:
Partridge, **2d Lt** Joseph M, Hq 2048th SU Pers Cen, Ft Knox, Ky.
Bostick, **2d Lt** Hugh P, 2112th ASU Stu Com, Carlisle Bks, Pa.

MEDICAL SERVICES—

Maj Gen George E Armstrong, SG

Medical Corps

Sigerfoos, **Col** Edward, Governors Is, NY, to Hq Fifth Army, Chicago.
Tiffany, **Maj** William J, San Francisco, Calif, to Fitzsimons AH, Denver.
Hill, **Capt** William T, Ft Bliss, Tex, to Fourth Army Avn Med Lab, Brooke AMC, Ft Sam Houston, Tex.
Claypool, **Capt** Harry A, Wash, DC, to Brooke AMC, Ft Sam Houston, Tex.
McClung, **Capt** John H, Ft Lee, Va, to 2332d-6 ASU USA Disp, South Park Mil Res, Broughton, Pa.
Kavanaugh, **Capt** Lawrence D, Ft Sam Houston, Tex, to USAFFE.
Donaghue, **1st Lt** George L, Aberdeen Pr Gr, Md, to 2332d-5 USA Disp, Indiantown Gap Mil Res, Pa.

From Ft Sam Houston, Tex

To station indicated:
Turnage, **1st Lt** Robert G, 4th Armd Div, Ft Hood, Tex.
Watkins, **Capt** Thomas W, 4005th ASU, USAH, Ft Hood, Tex.
Rose, **Capt** Kenneth D, 1st Armd Div, Ft Hood, Tex.
Hill, **Capt** Gerald, 47th Inf Div, Ft Benning, Ga.

To USAREUR

From station indicated:
Taylor, **Capt** Ray R jr, Ft Lawton, Wash.
Tikellis, **Capt** Ignatius J, Ft Monroe, Va.
Wonka, **Capt** Warren J, Ft Ord, Calif.
Bryant, **1st Lt** Gerald D N jr, Ft Bragg, NC.
Deutsch, **1st Lt** Joel, Ft Meade, Md.
Hagerman, **1st Lt** Dwain D, Tooele, Utah.
Hilton, **1st Lt** Alex E, Ft Riley, Kans.
Nader, **1st Lt** Elwood G, Ft Belvoir, Va.
Suarez, **Capt** Jorge J, Ft Eustis, Va.
Tverberg, **Capt** Miltzo S, Ft Crowder, Mo.
Williamson, **Capt** Paul S, Albuquerque, NM.
Wiltse, **Capt** Clarence E, Ft Crowder, Mo.
Zheutlin, **Capt** Norman, Ft Benning, Ga.
Cromartie, **Capt** Junius E jr, Ft Belvoir, Va.
Crudo, **Capt** Frank S jr, Ft Ord, Calif.
Evans, **Capt** Joseph R, Ft Riley, Kans.
Fidelman, **Capt** Norman E, Ft Sheridan, Ill.
Quetsch, **1st Lt** Richard M, San Francisco, Calif.
Reich, **1st Lt** Theobald, Ft Meade, Md.
Reinking, **1st Lt** Victor E, San Francisco, Calif.
Schubert, **1st Lt** Thomas W, Ft Wayne, Mich.
Taylor, **1st Lt** Clarence F jr, Atlanta, Ga.
Tetrick, **1st Lt** Elbert L, Ft Lawton, Wash.
Vanderwood, **1st Lt** Jack M, Cp Gordon, Ga.
Zaplitnyj, **1st Lt** Roman B, Ft Ord, Calif.
Hill, **Maj** Harold D, Ft Wayne, Mich.
Barss, **Capt** Theodore P, Ft Carson, Colo.
Dandy, **Capt** Walter E, Ft Campbell, Ky.
Glasson, **Capt** Lancelot G G, Cp Gordon, Ga.
Gordon, **Capt** George B, Denver, Colo.
Kudirka, **Capt** Algirdas, Ft Meade, Md.
Schreiber, **Capt** William, Ft Campbell, Ky.
Sonne, **Capt** Irvin H jr, Ft Bragg, NC.
Steiman, **Capt** Solomon E, Ft Bragg, NC.
Bertinot, **Capt** Chapman W, Ft Knox, Ky.
Carne, **Capt** John E, Ft Jackson, SC.
Gersh, **Capt** Malcolm, Cp Chaffee, Ark.
Hackney, **Capt** Robert L, Denver, Colo.
Clark, **Capt** Frank, Ft Riley, Kans.
Cohen, **Capt** Seymour, Ft Hamilton, NY.
Ambrozaitis, **Capt** Kazys, Ft Riley, Kans.
Arnspiger, **Capt** Larry A, Ft Sill, Okla.
Hansen, **Maj** Robert H, Ft Hood, Tex.
Blackman, **Capt** Allan L, Ft Jay, NY.
Nelsen, **1st Lt** Thomas S, Ft Lewis, Wash.
Turcotte, **1st Lt** Maurice R, Aberdeen Pr Gr, Md.
Calonge, **1st Lt** Guy D, Ft Riley, Kans.
Claiborne, **1st Lt** Richard H 3d, Las Cruces, NMex.
Tomkinson, **Maj** Robert L, Cp Gordon, Ga.
Pascal, **Capt** Louis G jr, Cp Gordon, Ga.
Creek, **1st Lt** Jean A, Ft Devens, Mass.
Vinson, **Lt Col** Harold A, Ft Knox, Ky.

From Ft Sam Houston, Tex:
Salvo, **Capt** Paul J — Nicholas, **Capt** H B
Schauer, **Capt** Chas W — Chu, **Capt** Foen B
Kirkley, **Capt** Jno B — Bell, **Maj** Daniel J
Motta, **Capt** A J, jr

To USARAL

From station indicated:
Bourland, **Lt Col** Philip E M, Army Cml Cen, Md.
Freeman, **Capt** Charles P, Ft Sam Houston, Tex.

Dental Corps—

Maj Gen Oscar P Snyder, Chief

Waldrep, **Maj** Alfred C, Ft Sam Houston, Tex, to Hq and Hq Det 7126th AU JTF 7th Task Gp 7.2 Eniwetok Atoll, Marshall Islands.
Pesanelli, **1st Lt** Frank B, Ft Sam Houston, Tex, to USAREUR.

To USAFFE

From station indicated:
Ghent, **Maj** Ira W, Ft Benning, Ga.
Levy, **Maj** Benhardt S, Ft Knox, Ky.
Mayer, **Maj** George F, Ft Lee, Va.

Medical Services Corps—

Col Robert L Black, Chief

Baker, **Maj** Thomas E, Wash, DC, to 9956th TSU, Letterman AH, San Francisco, Calif.
Newson, **Maj** Harold R, Schenectady, NY, to 9909th TSU Louisville Med Depot, Louisville, Ky.
McMahan, **Capt** William T jr, Ft McPherson, Ga, to 371st Evac Hosp, Ft Lewis, Wash.

From Ft Sam Houston, Tex

To station indicated:
Gilbert, **2d Lt** Jerome B, 4002d ASU, USAH, Cp Chaffee, Ark.
Taylor, **2d Lt** Robert T, 332d Preventive Med Co, Cp Stewart, Ga.
Beauregard, **2d Lt** Robert M, 9953d TSU Fitzsimons AH, Denver.

To USARPAC

From station indicated:
Edell, **1st Lt** Joseph E jr, Ft Carson, Colo.
Wynne, **1st Lt** Judson H, Ft Bragg, SC.
Flanery, **2d Lt** Colbert L, Ft Campbell, Ky.

To USAREUR

From station indicated:
Koronkiewicz, **2d Lt** Frank G, Ft Monmouth, NJ.
Andringa, **1st Lt** Frank, Ft Riley, Kans.
Barnett, **2d Lt** Raymond R, Ft Benning, Ga.
Quartin, **1st Lt** Alfred, Cp Carson, Colo.

Veterinary Corps—

Brig Gen Elmer W Young, Chief

Feinberg, **Capt** Sidney, Ft Totten, NY, to 1315th ASU First Army Vet Food Insp, New York, NY.
Vineyard, **1st Lt** George D, Ft Knox, Ky, to 2306th ASU Ohio Mil Dist, w/sta Cincinnati, Ohio.
Klimke, **1st Lt** Ewald R, Philadelphia, to South Park Mil Instl, Broughton, Pa.

Army Nurse Corps—

Col Ruby F Bryant, Chief

Kinnison, **Maj** Lois F, Oakland, Calif, to Wm Beaumont AH, Ft Bliss, Tex.
Van Baak, **Maj** Lois H, San Francisco, to Wm Beaumont AH, Ft Bliss, Tex.
Rosenberger, **Maj** Fletta E, Ft McClellan, Ala to 6000th ASU, Hq Sixth Army, Presdlio of San Francisco.
Carr, **Capt** Josephine K, Oakland, Calif, to Letterman AH, Presidio of San Francisco.
Choate, **Capt** Julia, Oakland, Calif, to Letterman AH, Presidio of San Francisco.
Perkins, **Capt** Sally M, Ft McClellan, Ala, to 3420th ASU USAH, Ft Bragg, NC.
Stewart, **Capt** Luluvon L, Ft Benning, Ga, to 3442d ASU USAH, Ft McPherson, Ga.
Schroeder, **1st Lt** Anne M, Oakland, Calif, to 1277th ASU USAH, Cp Kilmer, NJ.
Dittemore, **2d Lt** Irene L, Eloise, Mich, to Stu Det Hq Third Army, w/sta at Vanderbilt Univ of the City of Nashville, Nashville, Tenn.

To Stu Det Med Fld Svc Sch, Brooke AMC, Ft Sam Houston, Tex

From station indicated:
Beck, **Maj** Helen I, 6003d ASU USAH, Ft Ord, Calif.
Garen, **Maj** Eleanor M, Wm Beaumont AH, Ft Bliss, Tex.
Houseknecht, **Maj** Luluah Y, 4005th ASU USAH, Ft Hood, Tex.
Howell, **Maj** Ann E, 3441st ASU USAH, Cp Gordon, Ga.
Kornfeind, **Maj** Helen A, 2128th-1 USAH, Ft Knox, Ky.
McClellan, **Maj** Iola R, Madigan AH, Tacoma, Wash.
Shadewaldt, **Maj** Ruth F, 5022d ASU USAH, Ft Carson, Colo.
Slaats, **Maj** Alpharetta E, 3440th ASU USAH, Ft Benning, Ga.
Toole, **Maj** Lena A, 2164th-1 ASU USAH, Ft Eustis, Va.
Wagener, **Maj** Mary M, USAH, 8454th AAU Sandia Base, Albuquerque, NMex.
Croswell, **Capt** Myrtle A, Letterman AH, Presidio of San Francisco, Calif.
Gattis, **Capt** Margaret L, 2128th-1 USAH, Ft Knox, Ky.
Helm, **Capt** Margaret C, 1275th ASU USAH, Ft Hamilton, NY.
Horne, **Capt** Elizabeth R, 2128th-1 USAH, Ft Knox, Ky.
Pelet, **Capt** Mariska J, 4106th ASU Med Det New Orleans POE, New Orleans, La.
Sodt, **Capt** Marjorie E, 5025th ASU USAH, Ft Leavenworth, Kans.
Stokes, **Capt** Martha E, 2124th-1 ASU USAH, Ft Lee, Va.
Thompson, **Capt** Ida M, 4005th ASU USAH, Ft Hood, Tex.

From Phoenixville, Pa:
Brown, **Capt** Helen E
Bustraan, **Capt** Ruth
Clark, **Capt** Mary E
Daly, **Capt** Harriet C
Peck, **Maj** Loucelle E

ORDNANCE CORPS—

Maj Gen E L Cummings, CofOrd

Ward, **Capt** Thomas R, Franklin, Ind, to 9393d TSU White Sands Pr Gr, Las Cruces, New Mex.
Attaway, **1st Lt** John D, Huntsville, Ala, to 1205th ASU Sta Com, Ft Wadsworth, NY.
Peterson, **1st Lt** Julian J, Ft Bliss, Tex, to 9304th TSU Detroit Arsenal, Center Line, Mich.
Murphy, **2d Lt** Jermiah D, Ft Carson, Colo, to 9337th TSU the Ord Tng Comd, Aberdeen Pr Gr, Md.
Foulke, **2d Lt** Richard F, Ft Eustis, Va, to Stu Det the Ord QM Sch, Redstone Arsenal, Huntsville, Ala.

From Aberdeen Pr Gr, Md.

To station indicated:
Johnson, **2d Lt** Carl W, jr, 9351st TSU NY Ord Dist, New York.
Blakeslee, **2d Lt** Richard H, Stu Det the Ord GM Sch, Redstone Arsenal, Huntsville, Ala.
Lange, **1st Lt** Ronald V, 9348th TSU, Navajo Ord Depot, Flagstaff, Ariz.
Stearns, **1st Lt** Robert J, Hq Sp Wpn Comd 8432d AAU Sandia Base, Albuquerque, NMex.
Schweikert, **2d Lt** James F, 47th Inf Div, Ft Benning, Ga.
Dickey, **2d Lt** Robert R, USARCARIB (Panama).
Niehaus, **2d Lt** John L, USARAL.
Linz, **2d Lt** Clifford F, 417th Engr Avn Brig, FEAF.
Sterba, **2d Lt** Paul E, jr, 576th Ord Integrated Fire Con Dep Det, Ft Totten, NY.

To USAFFE

From station indicated:
Maloney, **Lt Col** James I, Ft Benning, Ga.

From Aberdeen Pr Gr, Md:
Morrish, **2d Lt** W B — Andresen, **2d Lt** F R
Everett, **2d Lt** W B — Andrew, **2d Lt** H E
Fellenstein, **2d Lt** R L — Opulski, **2d Lt** R V
Gerkey, **2d Lt** G E, III — Schulz, **2d Lt** D W

To USARPAC

From Aberdeen Pr Gr, Md:
Fleming, **Capt** E C, jr — Whittington, **1st Lt** H B

To USAREUR

From station indicated:
Holycross, **Capt** Normand B, Center Line, Mich.
Beard, **1st Lt** George T, Ft Totten, NY.

(Continued on Next Page)

Army Orders

(Continued from Preceding Page)

Bargeron, **Capt** William R, Ft Monmouth, NJ.
Alford, **Capt** Kenneth W, Philadelphia, Pa.
Hinden, **2d Lt** Henry, Ft Dix, NJ.
Murphy, **1st Lt** James A, jr, Aberdeen Pr Gr, Md.
Schneider, **1st Lt** Maurice H, Joliet, Ill.

From Aberdeen Pr Gr, Md:

Gebhards, **2d Lt** S V — Buckles, **2d Lt** K L
Mallia, **2d Lt** L A — Gionti, **2d Lt** A T
Berg, **2d Lt** R E — Jenkins, **2d Lt** C D

To Hq USFA

From Aberdeen Pr Gr, Md:

Jiskra, **2d Lt** R D — McAllister, **2d Lt** B D

CHEMICAL CORPS—

Maj Gen William M Creasy, C of Cml C

Dick, **Lt Col** David W, Baltimore, Md, to 47th Inf Div, Ft Benning, Ga.
Kontra, **Maj** George, Ft Campbell, Ky, to USAFFE.
Weeks, **Capt** David, Oakland, Calif, to 9780th TSU Hq Cml C Mat Comd, Baltimore, Md.
Fair, **Capt** Stanley D, Albuquerque, NMex, to 9778th TSU Cml C Tng Comd, Ft McClellan, Ala.

To USAREUR

From station indicated:

Norris, **Lt Col** Hugh H, Ft Bragg, NC.
Brickell, **Maj** Grant R, Ft Benning, Ga.
Richie, **Capt** Jesse T, Ft Bragg, NC.
Kaul, **1st Lt** Frank, jr, Ft Bragg, NC.
Mullins, **1st Lt** Egbert E, Army Cml Cen, Md.
Craig, **Capt** James, Ft Bragg, NC.

CHAPLAINS CORPS—

Maj Gen Patrick J Ryan, Chief

Powell, **1st Lt** Joseph T, Englewood, NJ, to USAREUR.
Hatch, **1st Lt** Burton G, Ft Ord, Calif, to 11th Abn Div, Ft Campbell, Ky.

TRANSPORTATION CORPS—

Maj Gen Paul F Yount, C of T

Mayfield, **Lt Col** Luie W, Oakland, Calif, to Seattle POE, Seattle, Wash.
O'Donohue, **Maj** Thomas J, Pittsburgh, Pa, to OC of T, Wash, DC.
Morgan, **Capt** Donald H, Ft Mason, Calif, to Stu Det Army Lang Sch, Monterey, Calif.
Fournier, **Capt** Joseph A, Ft Bragg, NC, to USA Elm Forces Southern Europe Det 2, 8651st AAU, Naples, Italy.
Sims, **2d Lt** Sears W, New Orleans, La, to Trans Tng Comd, Ft Eustis, Va.

From Ft Eustis, Va

To station indicated:

Stearns, **Maj** Fred S, 763d Trans Bn, Ft Meade, Md.
Klippel, **2d Lt** Kenneth L, Hq 3461st ASU, Cp Rucker, Ala, w/sta Gary AFB, San Marcos, Tex.
Ramsey, **Maj** Marlin W, Hq 5th Trans Port Comd, Ft Story, Va.

MILITARY POLICE CORPS—

Maj Gen William H Maglin, PMG

Wilson, **Lt Col** Robert J, Richmond, Va, to 9803d TSU Det No 2, Atlantic Dist, New York, NY.
Sullivan, **Lt Col** Charles H, New York, to 8801st TSU, Cp Gordon, Ga.
McCaig, **Maj** Raymond J, Wash, DC, to 9829th TSU, Ft Belvoir, Va.
Carey, **Maj** Alfred J, Cp Stewart, Ga, to 5025th ASU USDB, Ft Leavenworth, Kans.
Fosselman, **Capt** Wharton E, Ft Knox, Ky, to 2232d ASU Br USDB, New Cumberland, Pa.

Gleason, **Capt** Joseph F, Ft Dix, NJ, to USAREUR.
Fox, **Capt** Francis A, Ft Sill, Okla, to 8801st TSU, Cp Gordon, Ga.
LeBlanc, **1st Lt** Victor A, New Orleans, La, to USAFFE.
Lennon, **2d Lt** Harold T, Cp Gordon, Ga, to Hq 3461st ASU, Cp Rucker, Ala, w/sta Gary AFB, San Marcos, Tex.

WOMEN'S ARMY CORPS—

Col Irene O Galloway, Director

Shanaberger, **Capt** Eunice E, Ft Lee, Va, to 2048th SU Pers Cen, Ft Knox, Ky.
Benninghof, **1st Lt** Anne L, Ft McClellan, Ala, to 6944th ASU, Ft Huachuca, Ariz.
Williams, **1st Lt** Thelma M, San Francisco, to 5021st ASU, Ft Riley, Kans.
Benjamin, **1st Lt** Louisa M, Ft Ord, Calif, to USAFFE.

CHIEF WARRANT OFFICERS—

Cox, James A, Birmingham, Calif, to Army Elm Iceland Def Dept of the Navy, 8696th AAU, Keflavik, Iceland.
Wininger, Desco C, Ft Leonard Wood, Mo, to Stu Det A Intel Cen 8579th AAU, Ft Holabird, Md.
Goodin, George W, Ft Hood, Tex, to OSD AAU, Wash, DC.
Mobley, William A, Ft Bragg, NC, to TAGO, Wash, DC.
Oscakiewicz, Walter M, Ft Sam Houston, Tex, to 50th Army Band, Ft Monroe, Va.
Lemos, Carlos B, Grand Island, NY, to Hq USFA.
Crawford, Robert M, Castle AFB, Calif, to USARAL.
Fitzpatrick, Edward M, Wash, DC, to Elm SHAPE 8651st AAU, Paris, France.
Barnes, George W, Ft Knox, Ky, to 82d Abn Div, Ft Bragg, NC.
Hornberger, Richard G, Newark, NJ, to NY Regional Office, NY, NY.
Ferraro, Louis, Ft Bragg, NC, to 5th Army Band, Presidio of San Francisco.
Rutledge, Chester L, Ft Hood, Tex, to Arctic Test Br, 8576th AAU OCAFF, Big Delta, Alaska.

To Stu Det AA and GM Br the Arty Sch, Ft Bliss, Tex

From station indicated:

Porter, Carnell W, Ft Dix, NJ.
Edwards, Almon J, Ft Benning, Ga.
Rosenstock, Francis C, Ft Leonard Wood, Mo.
Laib, Richard A, Ft Sill, Okla.
MacKendree, Moffatt G, Ft Sill, Okla.

(Please turn to Next Page)

Now You Can

Save By Mail

3% current dividend

EACH ACCOUNT INSURED UP TO $10,000

by agency of Federal Government

Savings accounts in any amount in U.S. and foreign countries *opened and serviced by mail.*

A convenient and safe way to save. Special envelopes already addressed to our Savings Teller and containing both deposit and withdrawal slip sent to you after each transaction. Particular attention given to accounts of Armed Forces personnel.

If desired, pass-book held in our vault for safe keeping. Audit of each account, either single or joint (husband and wife), promptly furnished whenever requested.

Write SERVICE dept. today for details and financial statement.

"ASSETS OVER $20,000,000"

STANDARD FEDERAL
SAVINGS & LOAN ASSOCIATION
48 Broad St., N.W. Atlanta, Ga.

Army Orders

(Continued from Preceding Page)

Shelman, Phillip T, Ft Sill, Okla.
Watson, Weley A, Ft Lewis, Wash.

To USAFFE

From station indicated:
Sinclair, Harry, Baltimore, Md.
Goodrich, Gawin L, Ft Knox, Ky.

To USAREUR

From station indicated:
Gungan, David V, Cp Stewart, Ga.
Dalton, Harold J, Ft Lewis, Wash.
McKeich, Robert W, Ft Benning, Ga.
Earl, Dale E, Ft Carson, Colo.
Pedersen, Harold M, Ft Belvoir, Va.
Westberg, Alvin L, Ft Belvoir, Va.
Morgan, Olin R, Ft Hood, Tex.

To USARPAC

From station indicated:
Bumgarner, Charles H, Ft Hood, Tex.
Long, Frank H, Ft Hood, Tex.
Reid, Edwin P, Ft Lewis, Wash.
Warhurst, Wilbur D, Aberdeen Pr Gr, Md.

WARRANT OFFICERS (JG)—

Nicholls, Henry L, Wash, DC, to Hq and Hq Co ASA Pacific 8621st AAU, Tokyo, Japan.
Fauske, Einar P, Ft Lawton, Wash, to 804th Med Clr Co, Ft Lewis, Wash.
Sigouin, Roland G, Ft Meade, Md, to Hq Third Army, Ft McPherson, Ga.
Paradee, LeRoy F, Wash, DC, to Ft Meade, Md.
Plansburg, Dale M, Ft Ord, Calif, to Stu Det the AA and GM Br, the Arty Sch, Ft Bliss, Tex.
Reynolds, Robert J, Ft Lawton, Wash, to Hq 3d Armd Div, Ft Knox, Ky.
Deal, James F, Norfolk, Va, to 8740th AAU, Wash, DC.
Elliott, G, Ft Hood, Tex, to 417th Engr Avn Brig, FEAF.
Okey, Keith M, Ft Carson, Colo, to 7th Engr Avn Brig, USAFE.
Neumann, Peter, jr, San Francisco, to Hq Fifth Army, Chicago.
Oakley, Andrew W, Ft Lawton, Wash, to 3441st ASU Sta Com, Cp Gordon, Ga.
Melvin, John W, Merchantville, NJ, to Stu Det AA and GM Br the Arty Sch, Ft Bliss, Tex.

To USAFFE

From station indicated:
Dye, Charles J, Ft Bragg, NC.
Abidin, Robert J, Ft Brag, NC.
Greenaway, Robert E, Ft Wadsworth, NY.
Clyburn, Royce E, Ft Hood, Tex.
Salisbury, Thomas M, Ft Bliss, Tex.
German, Ralph H, Ft Meade, Md.

To USAREUR

From station indicated:
West, Benjamin H, Granite City, Ill.
Hatley, Thomas H, Ft Hood, Tex.
St Clair, Marvin W, Ft Ord, Calif.
Irvin, Rawleigh N, Ft Lewis, Wash.

RETIRED—

Fitzgerald, **Col** Gerald W, VC, pd (60%); Removed from temp disab ret list.
Wells, **Col** Lucien F, jr, Inf, pd (60%); Rel fr Ft Myer, Va.
Samouce, **Col** Wellington A, Arty; Rel fr Med Hold Det, USAH, Ft Bragg, NC.
Grendon, **Col** Alexander, Cml C; Rel fr Army Cml Cen, Md.
Romain, **Col** Coleman, QMC; Rel fr Ft Mason, Calif.
Lyons, **Lt Col** John H, MSC; Rel fr Ft Lee, Va.
Paolozzi, **Lt Col** Thomas, Sig C, pd (60%); Rel fr Med Hold Det Hq 9408th TSU Sig, Ft Monmouth, NJ.
Johnson, **Maj** Carter H, MSC, pd (40%); Rel fr Med Hold Det USAH, Cp Chaffee, Ark.
Brewer, **Maj** David L, Ch C, pd (70%); Rel fr Med Hold Det, USAH, Ft Bragg, NC.
Kirkhart, **Maj** Andrew A, Inf, pd (50%); Rel fr Med Hold Det, USAH, Cp Chaffee, Ark.
Hurt, **Maj** Hugh A, TC, pd (70%); Rel fr Med Hold Det, Walter Reed AMC, Wash, DC.
Sartell, **CWO** Ervin J, pd (50%); Rel fr Med Hold Det, USAH, Ft Sheridan, Ill.

Retired Upon Application

Bellican, **Col** Charles P, QMC; Rel fr OCAFF, Ft Monroe, Va.
Peterson, **Col** Charles A, Inf; Rel fr Ft Leonard Wood, Mo.
Strauss, **Col** Ralph V, Inf; Rel fr Milwaukee, Wisc.
Cadwell, **Col** Carol V, MPC; Rel fr San Francisco, Calif.
Brunswold, **Col** Kenney T, QMC; Rel fr Wash, DC.
Geraghty, **Col** Michael J, Inf; Rel fr Ft Meade, Md.
Thompson, **Lt Col** Paul M, OrdC; Rel fr Ft Hamilton, NY.
Edington, **Lt Col** Alfred A, TC; in gr of Col; Rel fr USAREUR.
Roland, **Lt Col** Willam L, OrdC; in gr of Sol; Rel fr Presidio of San Francisco.
Bogaski, **Lt Col** Edmund, AGC; Rel fr 8703d DU American Battle Monuments Com, Wash, DC.
Balliet, **Lt Col** Kenneth E, TC, ret in gr of Col; Rel fr Brooklyn, NY.
Wilson, **Lt Col** Franklin B, MPC; Rel fr Cp Gordon, Ga.
Sibert, **Lt Col** Harold W, Sig C; Rel fr Chicago, Ill.
Nolen, **Lt Col** George M, OrdC, in gr of Col; Rel fr Cp Hanford, Wash.
Brindley, **Lt Col** Searcy W, OrdC; Rel fr Ft McPherson, Ga.
Campbell, **Lt Col** Fordyce E C, Inf; Rel fr Fa Hamilton, NY.
Townsend, **Lt Col** Harry F, Arty; Rel fr Med Hold Det, USAH, Ft Jay, NY.
Hinner, **Lt Col** Ralph E, AGC; Rel fr Ft Mason, Calif.
Gummel, **Lt Col** Charles P, QMC; Rel fr Ft Monmouth, NJ.
Hay, **Lt Col** James, MPC; Rel fr Chicago.
Coop, **Lt Col** Nelce L, AGC; Rel fr Ft Hamilton, NY.
Bundy, **Maj** John W, AGC; Rel fr OCAFF, Ft Monroe, Va.
Wallace, **Maj** John J, Sig C, in gr of Lt Col; Rel fr Ft Hamilton, NY.
Herrmann, **Maj** Howard W, Sig C; Rel fr Ft Monmouth, NJ.
Carrion, **Maj** Joseph S, Inf; Rel fr New York, NY.
Finning, **Maj** Edward D, Inf; Rel fr Raleigh, NC, w/sta, Greenville, NC.
Copeland, **Maj** Maurice E, Sig C; Rel fr Ft Hamilton, NY.
Thompson, **Maj** Woodberry, Inf; Rel fr Ft Hamilton, NY.
O'Ravez, **Maj** James J, QMC, in gr of Lt Col; Rel fr Ft Hamilton, NY.
Land, **Maj** Harry O, MPC; Rel fr San Francisco.
Mills, **Maj** Roy, Cml C; Rel fr Oakland, Calif.
Nelson, **Maj** Claude L, OrdC; Rel fr Ft Knox, Ky.
Parsons, **Maj** Pangburn P, QMC; Rel fr Oakland Army Base, Calif.
Crain, **Maj** Charles N, Sig C; Rel fr Cp Gordon, Ga.
Cohen, **Maj** Samuel, CE; Rel fr USAFFE.
Garner, **Capt** Mark S, sr, OrdC; Rel fr Cp Kilmer, NJ.
Bass, **Capt** Noah W, CE; Rel fr Ft Hamilton, NY.
Towne, **Capt** Edmund H, OrdC; Rel fr Ft Myer, Va.
Cibulski, **Capt** Fred C, Arty; Rel fr Broughton, Pa.
Artell, **Capt** Stephen S, Arty; Rel fr Ft Hamilton, NY.
Higgins, **Capt** Bertrand A, MPC; Rel fr Ft Campbell, Ky.
Collins, **Capt** Charles H, MPC, in gr of Maj; Rel fr Med Hold Det Letterman AH, San Francisco.
Brooks, **Capt** Herbert J, MPC; Rel fr Cp Crowder, Mo.
Croteau, **CWO** Lionel J; Rel fr Ft McPherson, Ga.
McCarthy, **CWO** John J; Rel fr Ft Hamil-

(Continued on Next Page)

Army Orders

(Continued from Preceding Page)

ton, NY.
Funk, **CWO** Carl; Rel fr Oakland, Calif.

OFFICERS ON TEMP DISABILITY RET LIST—

Stevens, **Maj** M L, Arty
Key, **Maj** H B, Inf
Brennan, **Capt** D J, TC
Kenevan, **1st Lt** J A, Inf
Lavengood, **1st Lt** B E, Arty

OFFICERS REMOVED FROM TEMP DISAB RET LIST—

Hamner, **Maj** Lewis M, TC.

RESIGNED—

McKissick, **Col** J C, MC
Quaas, **Capt** M A, ANC
Durbum, **Lt Col** E L, MC
Paul, **Lt Col** J S, MC
Ziegler, **Maj** C T, MC
Haskell, **Maj** K, ANC
Barnes, **Capt** C E, TC
Barritt, **Capt** C F, MC
Stewart, **Capt** G C, jr, Inf
Mittino, **Capt** J A, SigC
Marchant, **Capt** G H, jr, Inf
Pickett, **1st Lt** G E, jr, Inf
James, **1st Lt** T Z, CE
Gonzales, **1st Lt** W, SigC
Flynt, **1st Lt** L A, FC
Prendiville, **1st Lt** J F, jr, SigC
Hooper, **1st Lt** R S, jr, SigC
Vitti, **2d Lt** R A, CE

PROMOTED IN RA—

To Colonel

With date of rank as indicated:
Welsler, Julian E, JAGC, 13 Sept 54.
Murphy, Edward J, jr, JAGC, 13 Sept 54.
O'Connell, Edward M, JAGC, 14 May 51.
Ireland, Arthur P, JAGC, 7 July 52.
Mickel, George E, JAGC, 13 Oct 52.
Fernandez, Claude E, JAGC, 12 Nov 52.
Holbrook, John, JAGC, 12 Dec 52.

W/DR 1 Oct 54

Rich, Thair C, MC
Jennings, W E, VC
Hollenbach, A M, DC

W/DR 2 Aug 54

Lawrence, C W, jr, JAGC
Dougherty, G R, JAGC
Wolf, S S, JAGC
Steele, Roy H, JAGC

W/DR 14 Sept 54

Todd, Alan B, JAGC
Woods, C F, JAGC
Hembree, T B, JAGC

W/DR 1 Sept 54

Rasco, D D, JAGC
Baron, E W, JAGC
Pike, R P, JAGC
Crook, G B, JAGC
Nolan, J L, JAGC
Sams, G A, JAGC
Lougee, L W, JAGC

To Lt Colonel

With date of rank as indicated:
Prudell, Harold O, Ch C, 2 Oct 54.

W/DR 7 July 53

Gross, C A, JAGC
Tibbs, R B, JAGC
Hunter, R C, JAGC
Philips, B K, JAGC
Cordes, C F, jr, JAGC
Scott, J M, JAGC

W/DR 1 July 54

Barkin, A, JAGC
Beiser, W G, jr, JAGC
West, Bland, JAGC
Fitch, R W, jr, JAGC
Solf, W A, JAGC
Baughn, W T, JAGC
Shull, L F, JAGC
Arn, L A, JAGC
Easton, W G, JAGC
Cherubin, S J, JAGC
Kent, E F, JAGC
Gaynor, J K, JAGC
Buldain, F J, JAGC
Hogan, S M, JAGC
Lough, F C, JAGC
Allen, M E, JAGC

W/DR 2 July 54

Hargus, L U, JAGC
Newton, T J, JAGC
Horstmann, J W, JAGC
Grogan, J F, JAGC
Reynolds, R W, JAGC
Carmody, J J, JAGC
Drissel, V H, JAGC
Brack, J L, JAGC
Henderson, A R, JAGC
Hummel, J F, JAGC
Bragdon, E J, JAGC
Moberley, K B, JAGC
Thorpe, G M, JAGC
Cameron, T J, JAGC
Scheld, A M, JAGC

To Major

Keogh, William T, JAGC, 3 Aug 54.

W/DR 2 July 53

Johnson, R P, JAGC
Freeman, W, AGC
Abbott, L I, JAGC
Hamilton, F O, JAGC

W/DR 6 July 54

Parker, H E, JAGC
Fairbanks, R N, JAGC
Kooken, J D, JAGC
Woodruff, O E, JAGC
Crawford, K C, JAGC
Baker, John, JAGC
Freedland, S, JAGC

To Captain

With date of rank as indicated:
Sheffield, Frederick J, MC, 4 Oct 54.
Karlson, Frederick A, jr, DC, 2 Oct 54.
Branting, Leland R, JAGC, 21 Jan 54.
Simon, James E, JAGC, 18 Mar 54.
Crouchett, Jack H, 18 Mar 54.

To 1st Lieutenant

With date o; rank as indicated:
Davis, Donald D, Armor, 30 Sept 54.
Murray, Lynn O, Arty, 30 Sept 54.
Shea, George M, MSC, 3 Oct 54.
Cruickshak, Helen E, WMSC, 4 Oct 54.
Graham, William R, Arty, 4 Oct 54.

RA PROMOTIONS CONFIRMED—

To Colonel

Alexander, F B, jr, Inf
Alexander, R F, CE
Baldwin, O J, CE
Conran, R J, Arty
Dawson, W H, jr, OrdC
Diestel, C J, Arty
Farmer, H F, TC
Grande, I W, TC
Henderson, A D, CE
Janairo, M S, CE
Kaigler, J T, AGC
Kleff, P A, CmlC
Larkin, A V, FC
McCormick, C J, CE
Ogletree, J D, QMC
Wilson, R F, QMC

TEMPORARY PROMOTIONS—

To Captain

Reese, T W, CE
Phillaman, R L, Arm

To 1st Lieutenant

Fuqua, W A, CE
Hamil, E C, CE
Rubin, H P, TC
Storms, E N, TC
Beck, D A, MPC
Cooper, G K, MPC
Cutri, N J, MPC
Firchow, D A, MPC
Fox, L W, AS
Kauffman, H L, CE
Long, R S, CE
Lord, E J, MPC
Neale, Perry, CE
Norris, J L, MPC
O'Reilly, G R, CE
Ouradnik, F W, MPC
Potter, R C, MPC
Reilly, R J, MPC
Ross, A M, MPC
Sanabria, R, Inf
Virtue, J D, CE
Adams, C L, CE
Crawford, J S, 3d, Inf
Clark, A P, TC
Hilpertshauser, J C, MPC
Johnson, W R, AS
Raubacher, J R, MPC
Reed, J H, SigC
Rupert, R V, AS
Schellpfeffer, W R, MPC
Schneider, T E, MPC
Battey, E, 3d, Arty
Provenzano, J M, CE
Pugliese, N R, MPC
Tilby, Jay L, Arm
Ansley, N, AS
Blaufarb, H, AS
Emery, C B, Arm
Sweet, N H, MPC

PERMANENT APPOINTMENTS—

Major

Moyar, J B, MC
Owens, Ross, MC

Captain

Burham, W A, MC
McCabe, M E, MC
Williamson, W S, MC

1st Lieutenant

Chamblin, S A, jr, MC
Guenter, K E, MC
Aragis, K M, JAGC
Isham, R M, WAC
Atkinson, L R, Inf
Bauer, C J, Inf
Bishop, J M, OrdC
Black, R, Inf
Boyle, G J, TC
Brooks, E E, MPC
Coyle, M W, Inf
Denny, L E, TC
Dyer, R A J, jr, Inf
Grammer, W C, Arty
Hammer, H M, jr, OrdC
Hill, J G, Arm

(Continued on Next Page)

LEADERSHIP DEMANDS CONSTANT ACHIEVEMENT

World's Fastest Propeller-Driven Airliner

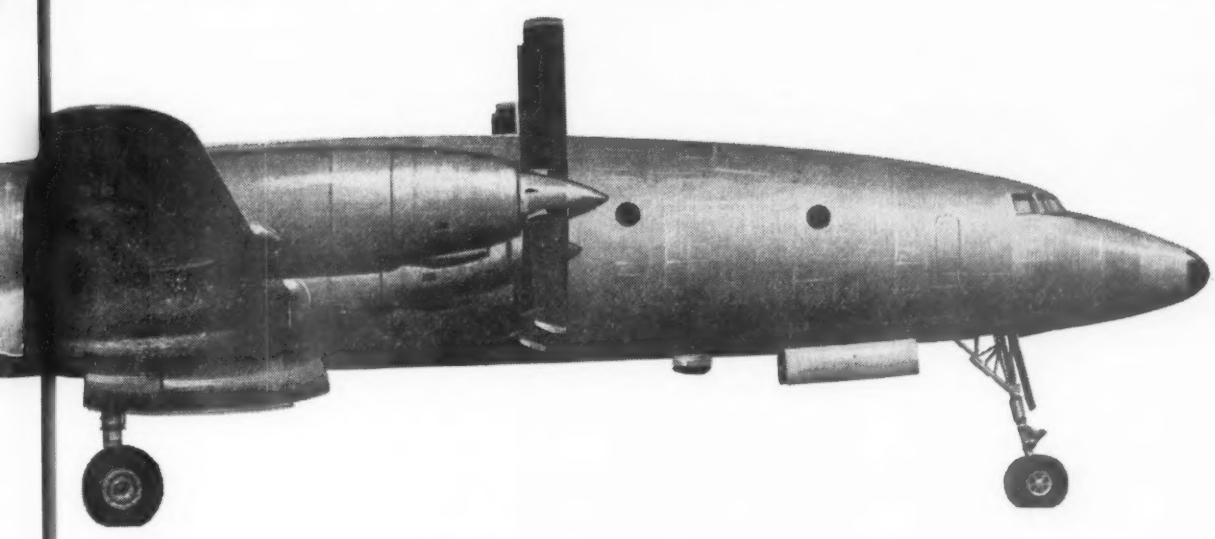

Lockheed's Turbo-prop Super Constellation

Nearly 100 miles an hour faster than any propeller airliner now in service. This powerful new Super Constellation, equipped with American-designed and built Pratt & Whitney T-34 turbo-propeller engines, is now flying for the U. S. Navy. Its tests promise new speed, new performance, and greater economy potentials in the transport aircraft field. This new transport, Model 1249, is another example of Lockheed transport leadership. Watch for important news about this turbo-prop Super Constellation.

Lockheed *Aircraft Corporation, Burbank, California, and Marietta, Georgia*

LOOK TO LOCKHEED FOR LEADERSHIP

Army Orders

(Continued from Preceding Page)

Hollis, R C, Inf
Johnston, W L, Inf
Kingston, R C, Inf
Klingehofer, J W, QMC
Meyer, Keith, Arm
Morris, J F, jr, Inf
Mullett, E, jr, CmlC
Naegele, E L, Arty
Nicewander, D R, Inf
Price, R E, Inf
Sherman, L M, Inf
Sidney, W A, Inf
Smarr, A W, jr, Arm
Snowden, C S, jr, Inf
Thralls, R E, Inf
Vaughn, C H, Inf
Wilder, B W, Inf
Zeller, N C, OrdC
Zilian, C M, Inf
Adams, H M, ANC
Bauer, B L, ANC
Boyers, R C, DC
Carberry, B G, ANC
Carroll, H D, ANC
Cook, M, ANC
Crippen, J G, VC
Daniels, M J, ANC
Dolan, G A, ANC
Evans, K E, ANC
Haegele, Ida L, ANC
Hays, W L, VC
Hill, H M, ANC
King, T J, DC
Koenig, J L, ANC
Koontz, R L, ANC
Link, L G, ANC
Mathews, P M, ANC
Mobley, R Z, ANC
Moore, D E, ANC
Moseley, L M W, ANC
Murphy, D B, MSC
Neirby, G O, ANC
Nichols, B J, ANC
Pak, Regina, ANC
Felton, E M, ANC
Riggs, L M, ANC
Roberts, A M, WMSC
Smetters, G W, MC
Swab, W E, ANC
Travers, V R, ANC
Weeks, N L, ANC

2d Lieutenants

Craig, B J, WAC
Russell, M J, WAC
Amundson, D M, Arty
Baughman, L J, Inf
Berkey, R R, Inf
Blanton, C E, Arty
Cate, William F, jr, FC
Caughron, W E, jr, Armor
Chavez, J D, OrdC
Coffey, V C, jr, Inf
Comer, J L, SigC
Davis, E G, Inf
Eckhart, J W, III Arty
Finter, G A, OrdC
Gaspard, G W, jr, Inf
Graves, C E, Arty
Heinlein, W H, QMC
Hill, L H, Inf
Hippler, R A, Inf
Hunter, T C, jr, CE
Hurd, Philip S, Arty
Johnson, G K, SigC
Kitts, J R, jr, Inf
Koontz, W E, Arty
LaFrance, R J, Arty
Landry, R L, CE
Lawrence, M D, Inf
Lawrence, P S, Inf
Lutz, B T, QMC
McSorley, L F, Inf
Mennona, E, Arty
Morris, H, Arty
Munsel, H M, TC
Neely, A D, Inf
Paquette, D R, CE
Pfanzelter, M R, Inf
Piotrzkowski, J L, Inf
Ponder, A L, jr, Inf
Rorabaugh, W P, CE
Stonecipher, R G, Inf
Thomas, W E, SigC
Tower, J B, Inf
Walker, W O, Arty
Wooten, J P, OrdC
Wyatt, J E, SigC
Young, R, AGC
Albert, Yvan J, QMC
Anderson, C M, Arty
Anderson, H A, jr, OrdC
Archibald, R J, jr, Inf
Baker, F H, SigC
Blanke, G F, OrdC
Boyd, Bobby K, Inf
Bramblet, W B, Inf
Bryan, R L, CE
Burke, P J, jr, Arty
Chambers, A P, Inf
Christensen, J E, CE
Cleveland, W L, jr, OrdC
Collins, H E, TC
Convard, F L, jr, Inf
Cooper, J L, Arm
Costen, R O, Inf
Craig, M F, Inf
Crall, R L, Inf
Creel, Tilford C, CE
Dailey, Donas H, Inf
Davis, Bobby J, Inf
Conselman, C B, MSC
Forrest, E E, jr, OrdC
Stern, Jack M, Arty
Davis, V K, CE
Dick, B R, Inf
Dickey, R R, OrdC
Douglass, E T, CE
Dowdell, J O, Arty
Dulin, R W, Inf
Eberle, J S, SigC
Erdal, R A, Inf
Evans, B G, Inf
Federovitch, F J, AGC
Fernandes, V R, Inf
Focht, C W, CE
Gerkey, G E, III, OrdC
Ginn, C J, Inf
Goebel, J R, QMC
Goss, G D, QMC
Greenberg, W M, Inf
Harmon, L J, II, Inf
Herndon, G W, Inf
Herrmann, K J, Inf
Hess, D L, Inf
Hill, Mickey E, OrdC
Hines, T G, Inf
Hissong, F, jr, OrdC
Hoffert, C E, Inf
Holland, E F, Inf
Horlitz, A E, Inf
Hunter, K H, jr, Arty
Hutton, W E, QMC
Johnson, M G H, Inf
Justiss, R E, Inf
Kelley, P B, Arty
Kirby, J W, Arty
Kunkel, K J, CE
Labourdette, A H, jr, Arty
LaCour, H, jr, TC
Leach, R A, Inf
Longanacre, L E, Inf
Longhofer, M L, Inf
Ludwig, D J, Inf
Lybert, E J, CE
Lyles, J D, MPC
Malt, M E, Inf
Marshall, R E, Inf
McCord, T B, Inf
McGee, B A, jr, TC
McNeil, F H, Inf
Meaders, B R, III, QMC
Miller, D C, OrdC
Mitchell, F H, Inf
Moody, H E, Inf
Morgan, J T, Inf
Morrow, R D, OrdC
Muldrow, R, IV, CE
Mullen, Gordon R, Inf
Nanopoulos, C T, Arty
Neroni, F J, Inf
Paoletti, K P, CE
Parry, R P, jr, OrdC
Peerenboom, M A, jr, Inf
Pierce, J R, Inf
Presley, J N, jr, Inf
Rolph, P R, jr, OrdC
Sanders, D E, Arm
Scott, R L, QMC
Shreeve, C A, jr, QMC
Simmons, R F, QMC
Smith, I F, Inf
Sontag, P D, CE
Thorp, L L, Inf
Tinsley, P, jr, TC
Toner, F J, Inf
Traver, T G, OrdC
Traxler, G M, SigC
Walker, R L, TC
Wallace, A J, Inf
Warren, C W, Inf
White, Chad B, CE
Whiteley, F G, Inf
Whitmore, W C, Inf
Williams, D J, CE
Wise, D L, Arty
Wisenteiner, H N, QMC
Zoldak, A B, Arty
Zulli, A W, jr, Inf
Davenport, C A, ANC
Davis, Betty L, ANC
Evans, M L, ANC
Foegen, G J, MSC
Kilby, E G, MSC
Rodgers, M L, ANC
Singletary, W S, jr, MSC
Tomlinson, W J, ANC
Vance, V J, ANC

WARRANT OFFICERS (JG)

McNine, Raymond W; contingent upon acpt of apt will be promoted to temp CWO.
Hudgins, James W; contingent upon acpt of apt will be promoted to temp CWO.
Schweikert, Albert C, contingent upon acpt of apt will be promoted to temp CWO.
Stewart, Wisdom H.
Quarterman, Lee S; contingent upon acpt of apt will be promoted to temp CWO.

HONORABLY DISCHARGED—

Farrell, **Maj** Virginia D, ANC
Ross, **1st Lt** David C, AUS, removed from temp disab ret list.
Germaine, **1st Lt** Jerry R, Inf.
O'Quinn, **1st Lt** William G, Inf.
Arnold, **2d Lt** Rex L, Inf.

SEPARATIONS—

Owens, **Lt Col** R H, AGC
Toynbee, **Col** C M, CmlC
Martin, **Lt Col** H H, CE
Anderson, **WOJG**, J E
Dukes, **1st Lt** J E, Inf

CHANGE OF NAME—

Andersen, **Capt** Andrew L, jr, CE USAR to Andrew L. Andersen.
Benjamin, **1st Lt** Luisa Margarita, WAC USAR to Luisa M. Benjamin Schmutzler.
Comstock, **Capt** Eva Mae, ANC USAR to Eva Mae Thompson.
Dixon, **1st Lt** Geneva Alice, WAC USAR to Geneva Alice Gray.
England, **2d Lt** Florence Isabelle, WAC USAR to Florence Isabelle Lauby.
Greenan, **Capt** Patricia, ANC RA to Patricia Greenan Lissner.
Kennedy, **1st Lt** Ruth E, WAC USAR to Ruth Elizabeth Weidman.
Miles, **1st Lt** Edwin R, OrdC to Edwin R Miles, sr.
Murray **Col** George Joseph, jr, CE RA to George Joseph Murray.
Nelson, **2d Lt** Beverly J, ANC, USAR to Beverly Jane Vahala.
Radcliffe, **Lt Col** Taylor Mark, CE USAR to T. Mark Radcliffe.
Silverman, **Col** Roy, FC RA to Roy Kaylor.
Veitenheimer, **1st Lt** Catherine G, ANC Ret to Catherine V. Chesley.
Wierzbolowicz, **1st Lt** Chester, AUS Ret to Chester Wier.

BRANCH ASSIGNMENTS—

Anderson, **1st Lt** Olaf C, jr, OrdC, Hg Eighth Army, Flt Det 8085th AU, APO 301, San Francisco, trf fr OrdC to TC.
Repko, **1st Lt** John J, jr, Inf Co A 70th TK Bn, APO 201, c/o PM, San Francisco, trf fr Inf to Armor.

DESIGNATED ARMY AVIATORS—

Waters, **1st Lt** W L, Inf
Perrotti, **Capt** M N, Arty
Bishop, **WOJG**, D H, jr.
Pohl, **WOJG** R F
Rice, **2d Lt** P L F, MSC
Starkey, **2d Lt** J E, MSC
Temperhill, **2d Lt** J, jr, MSC
Westermark, **2d Lt** R T, jr, MSC
Wilcox, **2d Lt** W A, MSC
Pittman, **Capt** R P, MSC
Burke, **2d Lt** J A, MSC
Furney, **2d Lt** R M, MSC
Hawkins, **2d Lt** W H, MSC
Hook, **2d Lt** Bruce E, MSC
Klassen, **2d Lt** J A, MSC
O'Connor, **2d Lt** A F, MSC
Turner, **WOJG** F H

Senior Army Aviators:

Barr, **Maj** A W, TC
Armfield, **Capt** W F, Arty
Dickens, **Capt** P B, TC
Parks, **Capt** R H, Inf
Stewart, **Capt** A K, Arty
Howell, **Maj** G H, Arty
Reynolds, **Maj** G H, Inf
Lord, **Capt** M D, Inf

ADVANCED ON THE RETIRED LIST—

To Major

Jones, **M/Sgt** Raymond C

To Captain

Dehr, **M/Sgt** Paul U

To M/Sgt

McLean, **Sgt** Herbert L

EM RETIRED AND TR TO USAR—

Fleischer, **M/Sgt** V
Lang, **Sfc** Jodie
Read, **Sfc** E E
Aiken, **Sgt** H V
Watrous, **Sgt** E D
Kelley, **Cpl** Hardy
Medina, **Cpl** Juan
Thysell, **Cpl** P W
McCart, **M/Sgt** K A
Gaydon, **M/Sgt** J A
Johnston, **MSgt** J I
Meyers, **M/Sgt** L J
Zavada, **M/Sgt** J S
Cochran, **Sfc** W M
Harper, **Sfc** R W
Klister, **Sfc** H A
Sherrill, **Sfc** C E
Mitchell, **M/Sgt** C J
Buyagawan, **Sfc** A P
Fifer, **Sfc** Loren
Alamares, **Sgt** G A
Balagbis, **Sgt** P
Hensler, **Pvt** J F
Buckland, **M/Sgt** F A
Rudolph, **M/Sgt** A G
Burnette, **M/Sgt** A O
Del Vecchio, **M/Sgt** J G
McCarthy, **M/Sgt** W I
Burns, **Sfc** Julian
Flickinger, **Sfc** L E
LaFleur, **Sfc** E L
Ortiz, **M/Sgt** G
McElroy, **M/Sgt** B M, sr
Laird, **Sfc** Odis

ENLISTED MEN RETIRED—

Castro-Carrasquillo, **Pvt** J M
Tracy, **Pvt** C E
Whatley, **M/Sgt** J D
Meglino, **Cpl** C F
Young, **Cpl** James
Marsh, **Pfc** Edwin J
Roehrborn, **Pfc** J G
Staverman, **Cpl** C J
Bowman, **Pvt** W T
Judd, **Pvt** James J
Lillard, **M/Sgt** P T
Westbrooks, **M/Sgt** Ocie D
Frane, **Cpl** J G
Lawton, **M/Sgt** W A
Margrave, **Sfc** S W
Heath, **Cpl** Joe T
Hilliard, **Pvt** R M
Oakley, **M/Sgt** J D
Gambrel, **Cpl** C E
Paulo, **Pfc** A J
Brown, **Sgt** A A
Will, **Cpl** D K
Hurt, **M/Sgt** W
Walton, **Sgt** H C
Henry, **Pfc** John
Gordon, **Pvt** L P
Manos, **Sfc** Paul A
Sinclair, **Sgt** B E
Anderson, **Cpl** C L
Wallach, **Cpl** V
Flores, **Pvt** M E
Berriow-Garcia, **Pvt** Amerido
Meyer, **Sgt** Donald
McWilliams, **Cpl** C
Alvarado, **Pfc** H S
Sims, **Pfc** E B
Kindberg, **M/Sgt** O F
Dehaan, **M/Sgt** J W

EM ON TEMP DISAB RET LIST—

Kucharczyk, **Cpl** J L
Fluegel, **Pvt** W G
DeLacerda, **Sgt** R D
Akau, **Sgt** M W
Oshio, **Sgt** Y
Albino, **Cpl** Jose A
Brockman, **Pfc** M R
Krish, **Pfc** Paul S
Montez, **Pfc** Lupe
Carretta, **Pvt** J R, jr
Asencio-Rosado, **Pvt** Jorge
Keating, **Pvt** J A
Stepowski, **Sfc** F A
Atkinson, **Cpl** R H, jr
Omatsu, **Cpl** T
Warren, **Sgt** R E
Northington, **Pvt** J W
Torres-Nieves, **Pvt** Miguel
Anderson, **Pfc** L V
Dunston, **Pfc** J R
Fortuna, **Pfc** H J
Gould, **Pfc** C H
Prokopinski, **Pfc** E B
McCormick, **Pfc** C C
Whiteman, **Pvt** B J
Karprinski, **Cpl** R D
Campbell, **Pfc** M A
Gregory, **Sfc** V M
Thomas, **Sfc** R W
Arms, **Sgt** H D
Stott, **M/Sgt** G S, jr
Reynolds, **M/Sgt** G
Weiss, **Cpl** B G
Williams, **Pfc** J T
Casto, **Pvt** James O
McKeever, **Pvt** T E
Bellamy, **Pfc** H N
Talley, **Pfc** Billy J
Coleman, **Pvt** W, jr
Thompson, **Pvt** J
Adler, **Cpl** D J
Frazier, **Cpl** Billy G
Tincher, **Cpl** J H
Powers, **Cpl** H E
English, **Pfc** Guy J
Kostuk, **Pfc** F A
Linville, **Pvt** W D

EM REMOVED FROM TEMP DISAB RET LIST—

Kachur, **Pfc** John
Lane, **Cpl** Irene B
Vargas, **Pfc** D P
Corsano, **Cpl** R L
Hodges, **Sfc** M E
Jones, **Cpl** C R
Pappas, **Pfc** T
Schonning, **Pfc** G A
Lopez-Zapata, **Pfc** Rafael M
Amburgey, **Pfc** C L
Lockard, **M/Sgt** E S
Pointer, **Pfc** W H
Winn, **M/Sgt** M G
Miller, **Pvt** R W
Shomody, **Cpl** E G
Stevenson, **Cpl** S J
Rich, **Pfc** W L
Morning, **Sfc** W L
Johnson, **Cpl** L A
Flores, **Cpl** Senovio
Harris, **M/Sgt** Alvin
Sakala, **Pfc** Elmer E
Swiney, **Cpl** U

CORRECTION—Under RA Promotions Confirmed in The Journal of 9 Oct, names of officers beginning with **J. R. Johnson, Arty,** through **G. L. Higgins, Arty,** were erroneously listed under the sub-head, **To Colonel.** These names should have appeared under the subhead **To Lt Colonel.**

ASSIGNED FROM DUTY O'SEAS

The following Army officers have been assigned as indicated from duty overseas:

Colonel

Walter E. Kraus, former chief of training for USAREUR G-3 has assumed command of the Army Lang Sch at Presidio of Monterey.

Lawrence W. Linderer, former senior army advisor to the Joint American Mission for Aid to Turkey, has assumed command of the 82d Abn Div., Arty, Ft. Bragg, N. C.

James G. Hattox, after two years of duty in the FEC, Hq. and with FEAF, has become the new executive officer at the Atlanta, Ga., Gen. Depot.

Paul A. Jaccard, former commander of Cp. Yokohama, has been assigned to the inspector general section, Hq. Fourth Army, Ft. Sam Houston, Tex.

Lt. Colonel

Joseph DiGiacomo, former exec. officer, Ryukyus AH, Okinawa, has been asg to the medical section, Hq., Fourth Army, Ft. Sam Houston, Tex.

Major

William M. Webb, Inf., returning from dy with the MAAG, Korea, has been asg to the Manpower Div., G-1, Hq., Fourth Army, Ft. Sam Houston, Tex.

OFFICIAL AIR FORCE ORDERS

Harold E. Talbott—Secretary of the Air Force
James H. Douglas, jr.—Under Secretary of the Air Force
Roger Lewis—Assistant Secretary (Materiel)
Lyle S. Garlock—Assistant Secretary (Financial Management)
.....—Assistant Secretary (Research & Development)
.....—Assistant Secretary (Manpower, Personnel & Reserve Forces)
General Nathan F. Twining—Chief of Staff

Brig General

Harrison, Bertram C, fr Hq 42d Bom Wg (Hv), SAC, for dy as Comdr, 42d Bom Wg (Hv); to Hq 45th ADiv, SAC, for dy as Comdr, 45th ADiv, w/no change in dy sta Loring AFB, Me.

Colonel

Burris, Robert F, Ent AFB, Colo; to Hq 26th ADiv (Def), ADC, Roslyn AF Sta, NY.
Ensley, William T, Wash, DC, to dy sta Boeing Acft Plant, Seattle, Wash.
Vreeland, Frederick F, Wash, DC, to Hq FEAF, APO 925, San Francisco, Calif.

Lt Colonel

Pisciotta, Alex, Wash, DC, to Hq CONAC, Mitchel AFB, NY.
Shackley, George G, Wash, DC, to Hq Fifth AF, FEAF, APO 970, San Francisco, Calif.
Master, Robert J, Wash, DC, to USAF JProjO, NY, NY.
Sponable, Edson J, jr, McClellan AFB, Calif, to SPAMA, APO 285, NY, NY.
Coss, Walter L, Wash, DC, to Hq 3626th Flying Tng Gp (Adv Intcp), ATRC, Tyndall AFB, Fla.
Swanke, Edwin A, Wash, DC, to dy sta Western Dev Div, Inglewood, Calif.

Major

Sinclaire, Lance W, Eglin AFB, Fla, to dy sta Patrick AFB, Fla.
Melton, Carl M, Eglin AFB, Fla, to RAF Stf Coll, Bracknell, Berkshire, England.
Gardner, Francis M, Eglin AFB, Fla, to Wright-Patterson AFB, O.
Cronin, Harold J, McClellan AFB, Calif, to USAFE.
Johnson, Roy P, Baltimore, Md, to Pers Sv Div, Dir of Mil Pers, DCS/P, Wash, DC.

Captain

Holden, Gifford M, jr, Eglin AFB, Fla, to 20th AF, FEAF.
Eakle, Gerald B, Wash, DC, to Hq Twelfth AF, USAFE, APO 12, NY, NY.

1st Lieutenant

Piper, Marian L, Griffiss AFB, NY, to 12th AF, USAFE.
Steele, Harry L, Baltimore, Md, to 12th AF, USAFE.
Cammer, Joseph J, Hill AFB, Utah, to Hq 2845th DEPWG, Rome AFDEP, AMC, Griffiss AFB, NY.

2d Lieutenant

Verheyen, Carl, jr, Tooele OrdDep, Utah, to 3080th Air DEPGP, AMC, Caribou AF Sta, Limestone, Me.

FORMER ORDERS REVOKED—

Moss, Col Henry J Y, former orders pertaining thereto, on rsg fr Wash, DC, to Detroit, Mich, reno.

RETIRED—

Kelly, Col (Lt Col) Howard, & adv to gr of Col, fr Hq FTAF, ATRC, Waco, Tex.
Guillett, Col (Lt Col) John F, & Adv to gr of Col, fr 1144th Sp Act Sq, Hq Comd, USAF, Ft Myer, Va.
Farrell, Lt Col John W, fr USAFH, ATRC, Parks, AFB, Calif.
Brenckman, Lt Col Emil, fr Hq 405th Ftr Bom Wg, TAC, Langley AFB, Va.
Saunders, Lt Col Thomas R, fr Hq AU, Maxwell AFB, Ala.
Suddath, Maj Jewel J.
Law, CWO William R, fr 1906th AACS Sq, MATS, Hill AFB, Utah.

OFFICERS TEMP DISAB RET LIST—

Smith, Lt Col Zed S
Burk, Capt Billy B
Balchunis, Capt J W
Harre, 1st Lt C W
MacKay, 1st Lt J A, jr

OFFICERS REMOVED FROM TEMP DISAB RET LIST & DISCH—

Bednarik, Capt Michael J.

RESIGNED—

Miller, Capt Louis V
Burns, 1st Lt J S
Dodd, 1st Lt R L
McCreedy, 1st Lt William W
Benson, 1st Lt C H jr

PERMANENT PROMOTIONS—

To Captain

Ringley, Donald W (VC), w/DR 3 Oct 54.
Mahoney, Daniel C, w/DR 5 Oct 54.
Marsh, Wesley C, jr, w/DR 6 Oct 54.

To 1st Lieutenant

Little, Robert L (MSC), w/DR 3 Oct 54.

To CWO

Mason, Walter W, w/DR 2 Oct 54.

TEMPORARY PROMOTIONS—

To 1st Lieutenant

Danson, Richard L
Parker, H E, (AFNC)

REG AF PROMOTIONS CONFIRMED—

To Lt Colonel

Bazan, Edward T
Dalto, John
Gilmore, John T
Hallam, Louis C
Leet, Jonathan
Salome, Richard A

To Captain

Heironimus, J D
McCann, R J, (MC)
Solomon, R J, (MC)
McKeen, C L, (MC)

(Continued on Next Page)

USAF Orders

(Continued from Preceding Page)

To 1st Lieutenant

Carter, Robert D
Helton, Daymond E
Howard, Raymond H
Maier, Paul L
Main, Eugene L
Maxwell, George M
Meredith, Freddie D
Wolf, Robert K
Reeve, Gerald S
Roy, Robert W
Rudiger, Leland L
Tiel, Robert P
Schlagheck, K J
Weaver, William A
Witmer, C R, jr
Freud, S L, (MSC)
McIntyre, W V, (MSC)
Williams, W L, (MSC)

PERMANENT APPOINTMENTS—

Wilson, Lee, as 1st Lt, w/DR 27 Nov 53.
Hardin, Richard C, as 1st Lt, w/DR 9 Feb 54.

HONORABLY DISCHARGED—

Holmes, Capt R B
Harris, Capt C M
Inman, S A, (AFNC)

SEPARATIONS—

Ostrom, Maj W R
Six, 1st Lt Forrest C
Jones, 1st Lt D J
Johnson, 1st Lt H A, 3d

TRANSFERRED—

Romero-Barcelo, Capt Calixto A, fr DAF, to the DA, & rel fr APO 845, NY, NY, to AMed Svc Grad Sch, Walter Reed AMC, Wash, DC.

CHANGE OF NAME—

Coates, Col Philip, to Philip D Coates, sr.
Lake, Maj Willam F, jr, to William F Lake.
Dildy, Capt Rufus Haller, jr, to Hal R Dildy.
Kildare, 1st Lt Ruth M, to Ruth M Mooseau.
Szyper, 1st Lt Marion A, to Marion A Clark.
Lapone, 2d Lt Dorothy A, to Dorothy A Mayakis.
Lodding, 2d Lt Marian J, to Marian J Parkins.
O'Donnell, 2d Lt Joseph P, to Joseph P Lamar.

AIRMEN RETURNED TO RET STATUS—

Odom, M/Sgt James H.

AIRMEN TRF TO AFRES & ASG TO INACTIVE STATUS—

McCoury, M/Sgt H M
Richardson, M/Sgt J
Williamson, M/Sgt A G
Zimmerman, T/Sgt Charles H
Casey, M/Sgt T J
Lankow, M/Sgt K L
Mabry, M/Sgt C R
Whitney, M/Sgt A B
Dryden, T/Sgt F G
Ellinwood, M/Sgt E E
Fenske, M/Sgt A G
Shendock, M/Sgt J F
Williams, M/Sgt C E

AIRMEN RETIRED—

Salyer, M/Sgt C R
Johnson, T/Sgt J E
Nock, M/Sgt G M
Schultz, A/1C W A
Hallman, A/2C G
Turk, A/1C M R
Lubbering, A/1C K
Triplett, S/Sgt J L

AIRMEN TO TEMP DISAB RET LIST—

Treffinger, T/Sgt W
Morrow, S/Sgt J H
Wilkinson, S/Sgt W K
Heard, A/1C Johnnie
Horn, A/1C G A
Wolff, A/1C R H
Boone, A/2C R E
Jones, A/2C R F
Miller, A/2C C W
O'Donnell, A/2C J J
Ondic, A/2C William
Wilhite, A/2C Billy J
Batsford, A/3C R L
Forbes, A/3C Armo
Tollett, T/Sgt H W
Barnes, A/3C John B
Lang, S/Sgt G A
Cunningham, A/2C C R
Yorong, A/2C M L
Deeds, A/2C R E
Jones, A/3C J R
Gravens, T/Sgt C D
Ball, A/1C Thomas C
Riley, A/1C John J
Shetler, A/1C R W
Jones, A/2C Jesse L
Kite, A/2C Charles L
Phillips, A/3C J, jr

AIRMEN REMOVED FROM TEMP DISAB RET LIST & DISCH—

McGough, M/Sgt R M
Prendergast, T/Sgt M A
Taylor, T/Sgt H W
De Santis, S/Sgt A A
Henderson, S/Sgt M E
Shoffner, A/2C P L
Satalino, A/3C Frank
Stanczyk, A/3C E S
Rexer, T/Sgt J B, jr
Cronan, S/Sgt F J
Denesevich, S/Sgt Peter G

Rear Admirals

Huffman, Leon J, CofS and Aide SACLant; to ComSubPac.
Parks, Joel D (SC), Vice ChNavMat NavDept; DepandAstCH BuSandA.

Captain

Blitch, John D, XO NAS Jax; to ComNavEastConAD Stewart AFB Newburgh.
Burdick, Robert S, NavInsOrd Applied Physics Lab Johns Hopkins U; to BuOrd.
Sonradt, Eberlin V H, (NR); to BuOrd.
Finnigan, Oliver D, jr, CO USS Chipola; to COMinFlot One.
Fitzpatrick, Henry J, JUSMG Spain Madrid; to DepDirLantDocks.
Geist, John W, CO USS Chemung; to Compt 12 ND.
Godson, William H, (CEC) (NR), JUSMG Spain, Madrid; to OICC BuDocks Contracts Madrid.
Hart, Walter T, jr, (NR), InsMat Detroit; to RAD.
Haviland, James W III, ComSubGru Two DiegoGru; to CO USS Thomas Jefferson.
Heiser, Harold M, OIR Nav Dept; to SupShip USN and NavInsOrd Ingalls ShipBldg Corp Pascagoula.
Houston, Robert C, FleTraGru Gtmo; to CO USS Electra.
Howell, John G, Staff ComSeventhFlt; to ComNav West ConAD Hamilton AFB, Calif.
Howell, William S, Staff NavWar Col Npt; to CO USS Talladega.
Keating, Gordon R, (NR), MSTS WashDC; to CO Y USS Capricornus.
McLaren, William F, Staff ComPhipTra Pac; to OIC Gunfire SuppScol NavPhibTraU Coronado.
Nibbs, Alan M, ComDesDiv 322; to ChNavBr AMAS Belgrade.
Robbins, William I (SC), AstChBuSandA for Accounting and Disbursing; to BuSandA.
Rodiman, Warner S, OpNav; ComDesRon Eight.
Small, Selden C, OpNav; to CO USS Vermillion.
Snowden, Ernest M, OpNav; to CO USS Kula Gulf.
Stone, Lowell T, Imperial DefCol London DuIns; to Com DesRon 24.
St Angelo, Augustus R, Dir Logistics Dept WestSeaFron; to ComTransDiv 32.
Tagg, William L, CO USS Capricornus; to Nav Hosp Npt Trmt.
Tiedeman, Carl, CofS and Aid ComDesFlot Six; to CO USS Skagit.
Weinert, Theophilus F, (MC), CO NavHosp Guam; Nav Sta TI SFran.

(Please turn to next page)

OFFICIAL NAVY ORDERS

Charles S. Thomas—Secretary of the Navy
Thomas S. Gates—Under Secretary of the Navy
James H. Smith, jr.—Assistant Secretary of the Navy for Air
Raymond H. Fogler—Assistant Secretary (Materiel)
William B. Franke—Assistant Secretary (Financial Management)
Albert Pratt—Assistant Secretary (Personnel & Reserve Forces)
Admiral Robert B. Carney—Chief of Naval Operations

Ask any Officer about Uniforms by
LAUTERSTEIN'S
San Antonio, Texas

Slated for Retirement?

EL PASO
COUNTY TEXAS
is the *ideal* place to live!

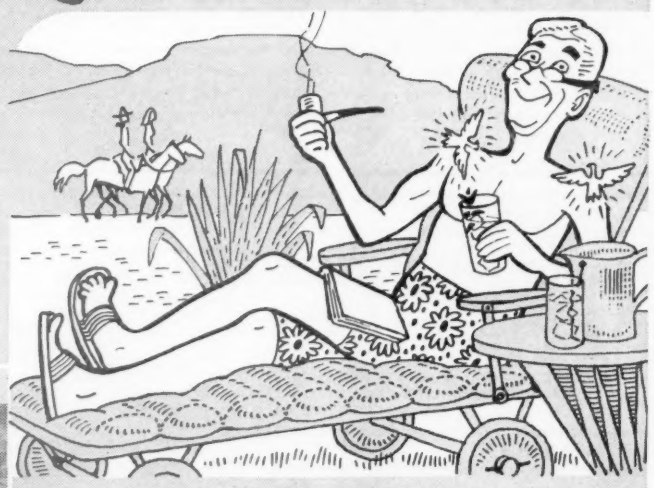

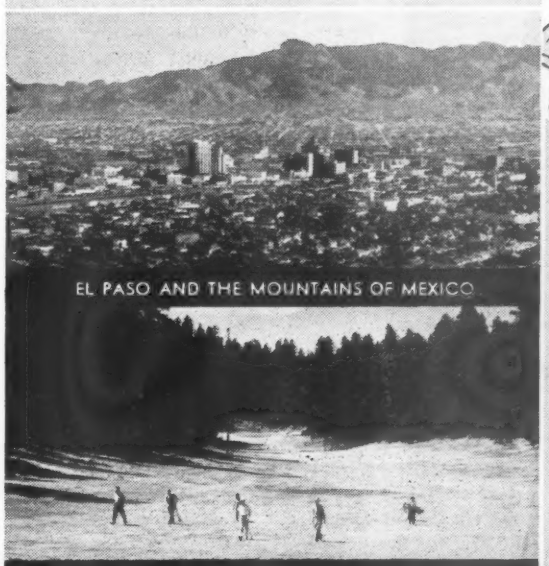
EL PASO AND THE MOUNTAINS OF MEXICO

GOLF AT 9,000 FEET IN THE COOL PINES

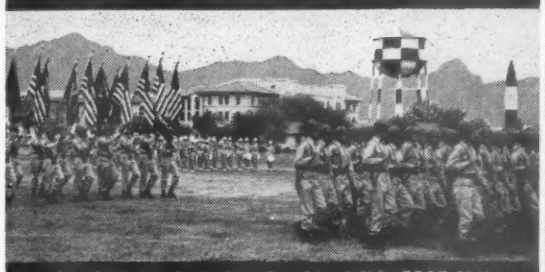
COLORS ON PARADE AT NOEL FIELD, FORT BLISS

Get the facts . . . and you'll agree El Paso deserves a citation for meritorious:

CLIMATE
HERE'S A SPOT you'll say is 'tops' for retirement living! Here's delightful year 'round climate with abundant sunshine. Since 1906, El Paso has averaged 357 sunny days per year. (Official U. S. Weather Bureau figures) Low humidity and high, dry desert air make this an exceptionally healthful, pleasant place to live.

COMPANIONSHIP
YOU'LL FIND PLENTY of service friends in this old army town. For over 100 years, El Paso has welcomed and appreciated military personnel, so you'll be right at home! Enjoy congenial Officers' Clubs and advantages offered by historic Fort Bliss and Biggs Air Force Base. El Paso's William Beaumont Army Hospital provides complete medical facilities. Holloman Air Force Base and White Sands Proving Grounds are nearby.

GOOD LIVING
MAKE THIS your permanent station. There's more good livin' in the El Paso Sunland for "means available within your command". Here life is casual . . . informal . . . out-of-doors. Opportunities to augment your retired pay, too! Two cool mountain resorts are within 2½ hours' drive. Old Mexico is just across the Rio Grande. This is "The Wonderful Country" . . . the place for YOU to retire!

Let us give you Complete Details
Let us tell you more about El Paso. All inquiries get personal attention from retired officers living here.
EL PASO Sunland Club
383 San Francisco St., El Paso, Texas
Please Send Descriptive Literature
Name
Address
City Zo. St.

Navy Orders

(Continued from Preceding Page)

Wisler, Samuel J, (MC), SpecDevCent ONR Sands Pt Port Wash LI; to NavAVSafety Acty NAS NorVa.

Commander

Abbott, Herbert H (DC) (NR), NARTU NAS ANACOSTIA WASHDC; to NAS OAK.
Barron, John P, NAVANTRACOM NAS CORPC; to NAAS CABANISS FLD CORPC.
Berry, Reginald V (NC), NAVHOSP PNCLA; to NAVHOSP JAX.
Caton, Clifford E, SUBCH USNAVMIS TO CUBA HAVANA; to DESLANT.
Cone, Daniel G (SC), SERVRON THREE; to BUSANDA.
Foell, Guy H, (DC) (NR), NAS OAK; to NAS GLEN.
Gibson, Charles E, FAIRELM; to OPNAV.
Gilmore, Grover G, NABATRACOM NAS PNCLA; to NAAS CORRY FLD PNLCA.
Lucy, Phillip P (NR), NORFOLKNAVSHIPYD; to INSMACH USN GENERAL MOTORS CORP CLEVE DIESEL ENG DIV.
Mendenhall, Corwin G, jr, DESLANT; to CO USS WARRINGTON.
Morgan, Wade H, jr, (DC), NAMISTESTCEN PT MUGU; to NAVHOSP CAMPEN.
Stentz, Clifford H, (DC) (NR), NAS GROSSE ILE; to NARTU NAS ANACOSTIA WASH DC.
Thompson, George W, (ChC) (NR), USS VALLEY FORGE; to NAVPHIBASE CORONADO.
Tyler, William P, MSTS WASHDC; to USS TELFAIR.
Butts, John L, jr, OPNAV; to CO FITRON 51.
Colvin, Almer P, USS NOA; to DESRON 16.
Dillon, Daniel, jr, (NR), MSTSPACAREA; to SERVRON THREE.
Fyfe, John K, STAFF CINCLANTFLT; to STAFF CINCWESTLANT AREA.
Handley, Michael, J, jr, AIRLANT TEM; to AIRLANT.
Harrington, Daniel F, jr, TRANSDIV 21; to DESLANT.
Jerdon, Edward J (DC), USS CASCADE; to BSNAVSHIPYD.
Brazil, Frederick J, USS LEYTE; to NAVWARCOL NPT.
Dooley, Milan G (NR), PRNC TEM; to RAD.
Gans, Milton P (CHC), USS BOXER; to NATECHTRACEN NORMAN.
Gearan, Jeremiah, F (CHC) (NR), FIRSTMAW; to NAVSTA NRLNS.
Gentry, Edmond H, CO USS VESOLE; to NAVEXAMININGCEN NTC GLAKES.
Glaes, James G, SUBFLOT ONE; to COMSUBDIV 32.
Goranson, Harold T, CO USS RICHARD E KRAUS; to NAVINSORD APPLIED PHYSICSLAB JOHNS HOPKINS UNIV SILVER SPRING.
Gordon, William M (CEC), NAVHOSP JAX TRMT; to NAVHOSP NAVB GTMO TRMT.
Oneil, Vernon P, CO FITRON 44; to NATECHTRACEN MFS.
Payson, Stephen H (CEC) NAVSEC JUSMAG ATHENS; to PUGETSOUNDNAVSHIPYD.
Piepgrass, James P, jr, (SC) (NR), CO NAVCHB TWO; to 3ND.
Wallace, James B, FAIRELM; to NABATRACOM NAS PNCLA.
Wolfe, Donald P (NR), NAVSTA KWAJALEIN; to USS PRESIDENT JACKSON.
Carlock, Lacon H, jr, (NR), BOURD; to RAD.
Decker, Murray T (NR), OFC OF SUPSHIP USN AND NAVINSORD SBDC NPTNWS; to RAD.
Dickson, David A, CO USS VOGELGESANG; to JUSMAG GREECE, ATHENS.
Drea, Andrew R, GULF OIL CORP PGH DUINTRA; to GULF OIL CORP HOU.
ENNIS HENRY R (NC), NAVHOSP GLAKES TRMT; to NAVHOSP OAK DUINS.
ERLY, ROBERT B, PHIBGRU TWO; to OPNAV.
Graham, Max W J, jr, FAIRWG TWO; to NAB 13 ND.
HIEGEL, James A (CEC) (NR) SERVLANT; to CO NAVMCB NR EIGHT.
Hughes, William V (SC) FAIRELM; to GENERAL STOSUPO PHILA.
Linder, Philip F, USS SANDOVAL; to CO USS TANNER.
May, Lynde E, III, (CHC) (NR), USS HANCOCK; to NAVHOSP NPT.
Memel, Edwin S, NAAS CABANISS FLD CORPC; to CO USS MENELAUS.
Merritt, Robert S, USS ESSEX; to NAVPHIBBASE CORONADO.
Reaves, James E (CHC), NAVADCOM NTC SDIEGO; to USS HANCOCK.
Slade, John L (NR), MSTSMEDSUBAREA/NCSOEC LEGHORN; to NAVEXAMINING BD AND PHYS DSABL APPEALED NAV DEPT.
Bryce, Forbes O, USS OLMSTED; to CO USS ASHLAND.
Craig, Philip H, USS SUISUN; to NAMISTESTCEN PT MUGU.
Fischer, Edwin A (NR), EADF STEWART AFB NY; to NARTU NAS JAX.
Gentry, William W, FLETRAGRU GTMO; to USS FORRESTAL.
Glesten, Howard P (DC), USS TARAWA; to NAS PNCLA.
McCartor, James R (NC), NAVHOSP SDIEGO; to NAVHOSP GUAM.
Roche, Harry J (DC) (NR), USS PRAIRIE; to NAAS CORRY FLD PNCLA.
Shackleford, Louis B (NR), INDIANAPOLIS HQ SSVC SYS INDPLS; to NAVMARIANAS.
Simmons, George S, III, COMSUBDIV 32; to PHIBPAC.
Wiseman, John E, (DC), NAAS CORRY FLD PNCLA; to USS SHENANDOAH.

Lt Commander

Holland, Donald E (SC), USS HYADES; to NSD MECH.
Liddy, James J (NR), CO NAVMARCOR RES TRA CEN KNOXVILLE; to USS CASTOR.
Martinson, Norman L (CEC), DPWO 12ND; to OIC PWTCEN 12ND TI SFRAN.
Seniavsky, Alexander G (CHC) (NR), FIRST MARDIV FMF; to SECONDMARDIV FMF.
Bengel, William G, SANFRANGRU; to CO USS AFDB 1.
Brown, Harry J, jr, CO USS CORPORAL; to MSTSPACAREA.
Coleman, Thaddeus T, jr, FAIRJAX; to FITRON 102.
Elefter, Theodore, NSA WASH DC; to AIR TRANSRON 22.
Featherstone, Charles M, jr (NR), BUORD; to RAD.
Folkers, Charles W (DC) (NR), NAS LINCOLN; to NAS BHAM.
Johnson, Stanwood W (NR), PHIBGRU THREE; to RAD.
Lain, Thomas E (NR), CO NAVRESTRA CEN ALEXANDRIA LA; to RAD.
Lichtermann, Richard T (SC), USNADGRU ROK NAVY; to NSC OAK.
Livesay, Franklin C (NR), FLETRACEN NAVB NORVA; to USS RANDOLPH.
Lovejoy, George D, MSTSLANTAREA; to CO MSTSO SAN JUAN.
Morton, Samuel L, DESRON 26; to USS STODDARD.
Quesenberry, Mawyer V, THIRDMARDIV; to USS PRINCETON.
Allen, Clifton C (NR), SUBGRU ONE MAREGRU; to NAVMARIANAS.
Avery, Arthur N (NR), NAS WHIDBEYIS OAK HARBOR; to NAVSTA ADAK.
Elks, William J, HELASRON FOUR; to BUAER.
Elliott, Michael M, USS REQUIN; to CO USS RAY.
Gates, Marshall J, USN RHINE RIVPAT AND US NAV FAC SCHIERSTEIN; to DESFLOT ONE.
Hair, Kirby, NAS PAXRIV; to GCAU FIVE NAS LOS ALAMITOS LBEACH.
Halsey, Edward K, AFBHOSP DHAHRAN TRMT; to ASTALUSNA AND ASTAL USNA FOR AIR NEW DELHI.
Hearn, Sam H (NR), STAFF CINCPACFLT; to NAVPIC NAVRECSTA WASH DC.
Jennings, Russell L, 8ND; to NAVHOSP PHILA TRMT.
Pitcher, Harry B, jr, BUAER; to NATECH TRACEN MFS DUINS.
Roe, William M D (SC), NSD YOKOSUKA; to MCAS CHERPT.
Samowitz, Stanley C (MC) (NR), NAV HOSP GLAKES TEM; to NAVSTA SAN DIEGO.
Savage, Walter C, NAVADVANCEDB BREMERHAVEN; to SUBGRU FOUR FLAGRU.
Yaconelli, Lou (NR), FLDCOM AFSWP ALBQ; to RAD.
Beckett, Philip E, NAS MIRAMAR SDIEGO; to USS ORISKANY.
Bellew, Michael F X (SC), BUSANDA; to NAVGRU JAMMAT ANKARA.
Belski, Anthony (ChC), USS MOUNT MCKINLEY; to MARCORCRUITDEP PARIS ISLAND.
Broslus, George R (ChC), NAVPHIBASE CORONADO; to NAVSTA GUAM.
Dreman, Wesley C, MSTSNOR PAC SUB AREA; to CO USS ELECTRON.
Ellis, Alfred B, 1ND TEM; to UTRON TWO.
Fenstermacher, Harry F (CHC), SECOND MARDIV FMF; to NAVADCOM NTC BAIN.
Godfrey, James T, USS UNION; to TACGRU.
Harr, Jonas W, NELM; to NAVCOMMU 32 GEORGE.
Johnson, Clarence E, NAVHOSP YOKOSUKA TRMT; to MSTSWESTPACAREA.
Jones, Philip W F, SUBLANT; to 6ND.
Kemmerer, Carl E, LBEACHGRU; to USS PRAIRIE.

MARINE CORPS

Commandant—Gen. Lemuel C. Shepherd, jr.
Asst. Comdt.—Lt. Gen. Randolph McC. Pate

Colonel

Weissenberger, Gregory J, HQMC, Wash, DC; to Inactive duty Ret'd list.

Lt. Colonel

Fletcher, Maurice W, NAS, Memphis; to Overseas.
Barrett, Charles D, jr, MarBks, Wash, DC; to Overseas.
Carter, John S, MCAS, El Toro; to MCAB, Cherry Point.
Bear, Robert J, MarCorCloDep, Phila, Pa; to HQMC, Wash, DC.
Cole, Carlton G, MCAB, Cherry Point; to MCAS, El Toro.
Rickert, George A, HQMC, Wash, DC; to MarCorSupCen, Albany, Ga.
Benson, Graham R, 2dMAW, Cherry Pt; to NAS, Memphis, Tenn.
Chaisson, John R, Overseas; to HQMC, Wash, DC.

Major

Beckington, Herbert L, MCB, CamPen; to Overseas.
DuPre, Paul J, 2dMarDiv, CamLej; to 11th NavDist, San Diego, Calif.
Hunt, Ernest L, Overseas; to Inactive duty.
Petrosky, Joseph A, jr, ForTrps,FMFPac 29 Palms, Calif; to Overseas.
Anderson, Howard A, jr, 2dMarDiv, Cam Lej; to Overseas.
Bryson, Richard C, Overseas; to FMFLant, NorVa.
Kirtz, Alvin L, Overseas; to MarPac, DUSODA.
Leitner, Warren A, Overseas; to HQMC, Wash, DC.
Chamberlin, George E, jr, 2dMarDiv, Cam Lej; to Overseas.
Yerkes, Robert W, 2dMarDiv, CamLej; to Overseas.
Hall, Reverdy M, MCS, Quantico; to Overseas.
Harvath, Michael D, MCS, Quantico; to Overseas.
Ing, Herbert E, MCS, Quantico; to Overseas.
Pearson, John A, TTU, Little Creek; to Overseas.
Reno, William A, 2dMarDiv, CamLej; to Inactive duty, Ret List.
Ricard, John F, Overseas; to MCAS, Miami, Fla.
Barrett, Thomas J, MCAS, El Toro; to Inactive Duty.
Schwalke, Joseph C, HQMC, Wash, DC; to Inactive Duty, Ret List.
Bowen, Allen O, Inactive duty; to MCB, Camp Pendleton.
Gallagher, Edward W, MCS, Quantico; to Inactive duty, Ret List.
Smolinski, John, MCB, Camp Pendleton; to Inactive Duty, Ret List.
Townsend, William L M, MarPac, San Fran, Calif; to Inactive Duty, Ret List.
Hofstetter, Arnold C, MCRD, San Diego, Calif; to Inactive Duty, Ret List.

SCHOOL AND CAMP DIRECTORY

The Schools and Camps listed below are effectively equipped to care for the educational and recreational needs of the children of members of the services and this Directory is recognized as an authentic and reliable aid to service parents in solving the problem of child education. For details as to the Schools listed in this Directory address them directly or communicate with the Army Navy Air Force Journal Dept. of Education, 1711 Conn. Ave., Washington, D. C.

ALABAMA

MARION INSTITUTE

113th year. Fully accredited. 4 years High School; 2 years Junior College. Specializing in preparation for Annapolis and West Point. R.O.T.C. Complete sports program—all participate. Modern fireproof buildings. Moderate climate. Summer school. For Catalog write:

The President Marion Institute
Box J, Marion, Alabama

CALIFORNIA

MT. LOWE MILITARY ACADEMY
BOYS 8-14

- Expert Supervision
- Accredited Academic Training
- Jr. Military Training, Cadet Unit Approved by State Adjutant General.
- Athletic & Recreational Activities

$85 Per Month
608 W. Palm St. Altadena, Calif. SY 4-5079
Dept. A Maj. J. H. Dargin, President

DIST. OF COLUMBIA

SULLIVAN SCHOOL

Effective preparation for West Point, Annapolis, Air Force and Coast Guard Academies and all colleges. 3 of top 4 W.P Presidentials (Nos. 1, 2 & 4). 1 and 2 on W.P. SDV, 3 and 5 on Naval Reserve, 96% W.P. and Annapolis candidates passed. Fall course begins September 14. Catalog. Wendell E. Bailey, USNA '34, Box J, 2107 Wyoming Ave., N. W., Washington 8, D. C.

CONTINENTAL SCHOOLS, INC.

Free information on Schools and Camps

Let us help you with the problem of selecting a school, college or summer camp for your son or daughter. There is no charge for our service. Write for more information.

Lt. Col. H. R. Brewerton, USA, Ret'd., Director
Box 994, Washington, D. C.

GEORGIA

GEORGIA MILITARY ACADEMY

8 miles from Atlanta—Winter and summer school. R.O.T.C.—Highest government rating accredited. Prepares for all colleges and the national academies. Separate Junior School, first thru seventh grades, limited to 100 boarding cadets. Postgraduate course. Reading Clinic, completely equipped with electronic apparatus, under supervision of a reading expert. All major sports. Aviation Cadets live in small groups with their teachers. Moderate rates. Write Col. W. P. Brewster, College Park, Ga.

MARYLAND

SEVERN SCHOOL

Thorough preparation for colleges, technical schools, Service Academies. Grades 9-12 and one-year post-graduate. Small classes. Accredited. 41st year.

Rolland M. Teel, Box 100, Severna Park, Md.

NEW YORK

BRADEN'S Established 1883
CORNWALL-ON-HUDSON, N. Y.

Thorough preparation for West Point, Annapolis, AF Academy and College in healthful environment. Braden students won 3 of the top 8 Presidential and 5 of the top 6 Vice Presidential places. West Point, 1954. 100% Success Navy Exam 1954. Fall term, September 15th.

LT. GERALD J. SULLIVAN, Ret., Principal
H. VINCENT VAN SLYKE, Executive

★ THE MANLIUS SCHOOL ★

Accredited college preparatory and 7th and 8th grade. Military ROTC. Ski platoon. Tutorial assistance included. Close supervision of study. Students grouped by scholastic ability. Fall, winter, spring sports. 125 acre campus. For "Tutorial Method" and catalog, address:

ROBERT M. WEEKS, Dir. of Admissions,
MANLIUS SCHOOL, MANLIUS, N. Y.

PENNSYLVANIA

VALLEY FORGE
MILITARY ACADEMY

"At the Nation's Shrine"

One of America's most Distinguished Military Academies. Small classes. High School and Junior College courses. Fully accredited Arty., Cav., Infantry, Band, Senior Division ROTC. Catalog. BOX V, WAYNE, PA.

SOUTH CAROLINA

CARLISLE MILITARY SCHOOL

Develops manly men through cultivation of physical, mental, spiritual qualities. Small classes. Pre-Aviation course. Boys from 20 states. All sports. Cadet Band. Non-sectarian. Also sub-freshman dept. 7th-8th grades. Rates $790. Catalog on request.

Col. Jas. R. Risher, Headmaster, Bamberg, S. C.

VIRGINIA

FORK UNION
MILITARY ACADEMY
"ONE SUBJECT PLAN"

Very best environment, fully accredited. Highest War Dept. rating. R.O.T.C. Distinguished clientele. Moderate rates. Grades 8-12. Separate Junior School. Grades 1-7.

Dr. J. C. Wicker, Box J, Fork Union, Virginia

STAUNTON
MILITARY ACADEMY

In Beautiful Shenandoah Valley. Thorough college preparation; fully accredited. Individual guidance. Band. All sports. 2 gyms. Pool. Fine health record. Fireproof buildings. Separate Junior School. Illus. Catalog write Supt. S.M.A. Box W Staunton, Va.

BASIC COURSE R.O.T.C. BY U. S. ARMY INSTRUCTORS. Founded 1860.

Army Promotes 250 To Temp. Captain And 28 To Major In S.O. No. 200

THE Army announced 250 promotions to temporary captain, with a cutoff date of rank of 5 October 1951, and 28 to major, with a 21 August 1950 cutoff date, in S.O. No. 200, effective 11 October.

The promotions to captain included 242 on the Army list, of whom 194 are Reserve, 29 Regular and 19 National Guard. There were six Reserve promotions of Chaplains and 1 promotion each in the Dental Corps and Judge Advocate General Corps.

The 28 promotions to major went to 16 Reserve, 8 National Guard and 3 Regular officers and 1 JAGC captain. The cutoff date for the JAGC promotions to major is now 20 August 1950.

The following are the names of those advanced in S.O. 200.

TO CAPTAIN FROM 11 OCT.

Abington, C A, AGC
Aguas, P R, SigC
Ahearn, John J, AGC
Alcorn, John M, Inf
**Almond, P C, Arty
Angelo, Artie L, AGC
*Apple, C E, Inf
*Atkins, Jesse J, Inf
Avans, Jos jr, Inf
Barron, Morrill A, Inf
Beddingfield, W L, AGC
Bennett, Max B, SigC
Bloxom, R E, Arty
Boes, John J, AGC
Borck, John F, TC
Borland, W C jr, Arty
Borowski, P P, Inf
Boston, H B, Inf
Boyle, K E, CmlC
Brady, Hartsel J, Inf
**Branch, R L, CE
Brannan, Jack D, FC
Bricker, R W, CE
Brindel, Chas L, Inf
*Broderick, J P, OrdC
Brokaw, W H, QMC
Brown, Jas M, Inf
Brown, K J, AGC
**Bush, G O, Inf
Cain, Geo E, AGC
Campbell, J F, OrdC
Canant, E O, Arty
Cardona, Rene, Inf
Carel, M W, MPC
Carlson, M jr, MPC
Carr, Roger W, Inf
Carroll, Jas W, Inf
Carter, Jno H, Inf
Cary, Victor H, Arty
Chafin, Billy F, Inf
**Chaulk, K G, Arty
Chivers, John, QMC
Chlapowski, T C, MI
Christenson, Valdo H, OrdC
Chumley, S E, Arm
Cline, Jas F, Arm
Cobb, Jas B, TC
Colebank, Wm W, OrdC
Cook, James L, Arty
Cooper, L M, OrdC
Costello, Jno J, TC
*Coxe, Robt L, Arty
**Crenshaw, O M jr, Inf
Cullimore, D, Arty
Davis, Geo D jr, Inf
*Davis, Jas H, Arty
**DeByle, Geo A, Inf
*DeYoung, Alan, TC
Decker, C F jr, AGC
Delaney, M J, AS
*Donahoe, G D, AGC
*Donald, Jas W, Arty
Dudonis, A C, MI
Duff, Joseph C, AGC
Duncan, H A jr, Inf
Dunn, Chas C, OrdC
Dwyer, K J, Inf
Dyer, Robt A, Inf
Dykes, Jas A, CE
Earp, Julian B, CmlC
Easterday, Van B jr, MPC
Eastwood, C M jr, TC
Echandi, F J, FC
Elias, Samuel, QMC
Epps, Thos N, Inf
Erickson, C F, Arty
Exum, Chas E, MI
Farner, Fred H, Arm
Faucher, R E, QMC
Foster, Jas W, Arm
Fountaine, R H, Arm
*Franklin, Jos R, Inf
Fullmer, Jas C, SigC
Gaige, Delburt C, AGC
*Gaillard, F E, SigC
*Gainey, M A jr, TC
Galli, Alex L, MI
Garlock, L M, SigC
**Garrant, Geo F, Inf
*Gaurnier, P L, QMC
Gergely, John P, TC
Gipson, Thos E, Inf
Gleichmann, W L, SS
Gregory, G S, CE
Grundset, A G, AGC
*Gulley, Robt H, Arty
Hadden, R W, Arty
*Hall, Chas E, TC
Hall, Daniel E, MPC
Hamlin, L V, Arty
Harrison, C R, SigC
Harvey, John E, Arty
Head, Arnold T, FC
Heck, Chas A, MPC
**Heckelbeck, Edw E, Inf
Heikkinen, S H, Arty
Hendry, O L, FC
Hertel, L A jr, Arty
Herzig, John A, Inf
Hiers, Robt E, QMC
Hise, Kenneth W, CE
Hollingsworth, A D, jr, Inf
Holst, Melvin, Arty
Hoover, Ralph C, Inf
Howe, John H, AGC
Howe, N E, Arty
*Howe, W S jr, Arty
Humphreys, Carl V, MPC
Ingols, Geo H, Inf
Inuzuka, Mineo, Inf
*Isley, G H jr, Arm
Ivins, Wm E, Arty
Jones, Jas D jr, Arty
Jones, Wm L, Arty
Juilfs, Robt W, AGC
Kinzie, D H, AGC
Knowles, R W, Inf
Kolankiewicz, Leon J, CE
**Koons, Wm E, Arty
Kramer, David F, CE
Lamp, John V, Inf
Larkin, D T, MPC
Leary, Jos W, QMC
Legas, Frank, Arm
Libershal, T M, AGC
Limerick, Thos J, TC
Lindman, Robt C, MI
Lindsey, Wm L, Inf
Lloyd, Harold G, TC
*Lynd, Robt F, Inf
Manderson, W T, Inf
Manganello, A, FC
Martin, Ernest V, Inf
Martin, Paul E, Inf
Mathiasen, E L, FC
*Mattern, R A, Arty
*Mayfield, R F jr, Inf
**Maynor, Chas I, Inf
*McDonald, J E, CE
McClellan, W A, AGC
McGuire, F F, CE
McKuin, Jno W, Inf
Meek, Jas R, Arty
Megarity, Jack, OrdC
Miller, Leslie B, Arm
Mitchell, Paul E, CE
Moore, R C, TC
**Morrison, G R, Inf
Moye, Jack J, Inf
*Mueller, P J jr, Inf
Mullins, E E, CmlC
Myers, Jos A, MPC
Needham, H C, OrdC
Nickelson, L W, OrdC
*Nienstadt, Jno J, Inf
Nolt, Roy E, Arm
Norman, Robt E, Inf
North, C E jr, Arty
Norton, Seymour, FC
Oliver, E J, Arm
O'Neal, C H jr, AGC
Pelle, John J, Inf
**Peterson, Jno J, Inf
Phelps, Wm B, Arm
*Phifer, C J, Arty
Philips, T D jr, AGC
Pickel, Jas P, Inf
*Place, John E, MPC
**Probst, Wm jr, Arty
Reynolds, B, OrdC
Richardson, A W, Inf
Rives, John C, SigC
*Roberts, Chas R, CE
**Robinson, Jos, MPC
**Roser, Robt F, Inf
Rubard, Jas J, MI
**Rutherford, Chas M, Arty
Sansalone, G D, Inf
Satterly, Robt I, TC
Sauer, Werner, CE
Schubert, W A, SigC
Schuler, Jack A, Inf
Schultz, Robt D, Inf
Seemer, Edw T jr, Inf
**Sellers, N G, Arty
Shanabarger, Robt G, Arty
Shrader, B E W, Arm
Simmons, R B, AGC
Simonds, Jack L, Inf
Smith, Albert W, Inf
Smith, Geo E, Inf
Smith, H B jr, MI
Smith, Wm T, CE
Sova, Stanley J, Arm
Stadtmiller, Jas J sr, FC
Steele, Sidney R, Inf
Stevenson, F B, SigC
Stever, Orval B, OrdC
*Stewart, Jas W, SigC
Swinford, Cecil, QMC
Taylor, Benj G, OrdC
Tempio, N G, TC
Tinsley, E W, FC
*Trigg, Wm G, MPC
Truesdale, N H, OrdC
Tucker, Ernest R, Inf
Ulander, R J jr, Inf
Valencia, Luis, Inf
Veteto, H H, Arty
Vlieger, Abel jr, Arty
Walker, L O, MPC
Walsh, R J, MPC
**Watson, W L, Arty
Watts, M H, QMC
Weinshelbaum, Saml, QMC
West, Chas R jr, Arty
West, Henry C jr, CE
*Williams, E T, CE
Williams, F F, FC
Williams, Henry G jr, OrdC
Williams, K G, Inf
Wilson, Benj F, Inf
Wilson, Claude, OrdC
Wittnebel, R L, Arty
Wong, R H, SigC
Wray, Geo H, OrdC
Young, Earl L, SigC
Young, Jno W, Inf
Young, M G, QMC
**Young, R C, TC
Zorna, Joseph R, Inf
Zupan, Jos J, Arm

Chaplains

Carmody, Timothy J
Gigliello, Xavier J
Lebeau, Cyril A
Pettid, Edward J
Raley, Floyd W
Stears, John P

DC

Larrabee, Wayne F

JAGC

Taylor, David K, jr

TO MAJOR FROM 11 OCT.

Berry, Robt M jr, TC
Bogan, D E, CmlC
Bonette, Saml J, SS
Brehm, W H, SigC
*Buckley, John L, Inf
**Butler, D C, Inf
Caswell, Bruce E, Inf
**Clark, Don B, Inf
Dean, Robt P, Inf
**Donoghue, F J, Arty
**Goetz, Paul D, Arty
Groff, Guy jr, CE
Hayes, J F, SigC
Jenkins, Jos W sr, Inf
Kruk, John S, Arty
**Loving, W H, Arty
Mathews, Chas B jr, Arty
McDonald, Jno R, CE
McLeod, G P, Arty
**Moore, S L jr, CE
**Moore, V C, Arty
Petzak, Jos J, AGC
**Rader, Leroy H, Inf
*Rawley, W F sr, FC
Reisacher, R W, CE
Troska, Adam, Arty
*Wyrick, Wm E, Inf

JAGC

*Stodgel, James E

*—Regular Army
**—National Guard
All others are USAR

Marine Corps Names 482 To Lt. Col.

(*Continued from Page* 191)

Avant, Percy F, jr
Smith, Jefferson D, jr
Loy, John I
Caldwell, Frank C
Conway, John A
Thomson, David W
Leasure, Harry V
McFarland, David W
Jarvis, John J, jr
Prescott, Robt B
Schmidt, Maynard W
Walker, Carl E
Tobin, John L
Mosteller, Michael
Sullivan, Frank E
Baldwin, Robt E
Bryant, Arthur L
Card, Horace W, jr
Rumbold, Chas S
Dunlap, Howard I
Steinhauser, Fredk M
Webber, John W
Burgess, Richard
Hobbs, Ralph H
Fairbairn, Clifford A
Lengyel, Nicholas P
Raynor, Dewey D
Haigler, Wilson D
McClelland, Jno C, jr
Price, Caryll A
Adams, William O
Green, Bert A
Watson, Wm F
Dickey, Robt L
Wall, Robt E
Noonan, Arthur J
Peterson, Roger D
Breneman, John W
Kemper, Franklin L
Pawloski, Stephen K
Turner, Henry M
Wilson, Robert W
Glenn, Norman D
McCartney, Henry A
Kelso, Lynn N
Davis, Clyde H, jr
French, Richard E
Booth, Philip E
Matthews, Thos J
Titterud, Stanley V
Anderson, Harry J
Farrell, George E
Hartsock, Edmond P
Finn, Howard J
Weir, William A
Simonds, Frank H
Metzelaars, Chas R
Reid, Winfred O
Leu, Reinhardt
Bolt, John F
Piper, John B
Roane, Eugene S, jr
Elliott, Richard B
Moore, Robt T, jr
Regan, William D
Paul, John F
Eubank, William L
Snoddy, Lawrence F, jr
McLean, Carl T
Simmons, David H
Bennett, William R
Scarborough, H V, jr
Tutton, Marshall R
Hannah, Samuel A
Wiley, David E
Zimmer, Andrew M
Valentin, Alaric W
Abel, Raymond L
Stevens, John R
Barnes, Fredk W
Geftman, William
Zeiger, Clarence L, jr
Antink, James
Simpson, Warren H
Cloern, Lawrence R
Dickinson, Harry E
Kohler, William J
Saunders, Donald G
Apffel, James A, jr
Croyle, William R
Garner, James E
Stockman, James R
Sullivan, William J
Tosdal, Orlando S
Olson, Donald T
Haxton, Floyd C
Johnson, Richard W
Wander, Wm W, jr
Smedley, Kenneth C
Thomas, F C, jr
Kidney, John A
Merritt, Thomas R
McArdle, Philip H
Robertson, Chas S
Venn, Robert H
Fetters, James C
Lunn, William E
Mickle, Richard H
Grove, John R
Pepper, David H
Edwards, Robt J
Lloyd, Warren F
Bibb, Orville L
Taft, Howland G
Voyles, Andrew J
Boggs, Chas W, jr
Delamar, R F, 3d
Bristow, John B
Sexton, Martin J
Marston, Coburn
Sims, William L
McLaughlin, Earl R
Creamer, John A
Patrow, Lelon L
Sawyer, Alex H
Fairfield, Robt J
Pierce, Philip N
Thobe, Bernard G
Reynolds, A B J
Foos, David, jr
Sohn, Benjamin F
Robichaud, C J, jr
Hill, Jake B
Dudley, Remmel H

S.O. 201 Lists 25 New Temp. Majors And 252 Advanced To Temp. Captain

FOLLOWING are the names of 25 Army captains promoted to temporary major and 252 first lieutenants advanced to captain in S.O. 201, effective from 12 Oct. The promotions to major include 24 Army list officers—8 Regular, 2 National Guard and 14 Reserve, with a cutoff date of 23 August 1950, and one MC Regular, with a 22 August 1950 cutoff date.

Advanced to captain were 246 Army list officers—24 Regular, 20 National Guard and 202 Reserve—and 6 Reserve chaplains, all with a cutoff date of 31 October 1951

TO MAJOR FROM 12 OCT.

Andersen, A O, AGC
Balaker, B C, MI
Brown, F G, jr, TC
*Chitty, J H, jr, Inf
Clopton, R H, Inf
Combs, C M, OrdC
**Crandall, D L, Inf
*Dexter, D M, jr, Arty
*Doody, J J, Inf
*Fahs, R B, Inf
*Hall, C E, OrdC
Levers, R C, Inf
Long, P T, Arty
McGowan, W, OrdC
Melzer, P, CE
Payne, C E, Inf
*Reagan, P F, Inf
*Reed, G M, TC
Root, R B, Inf
Schalbrack, A L, jr, QMC
**Schwarze, F C, Inf
*Tyrrell, W C, CE
Woolever, N F, Arty
Wygal, W T, Inf

MC

Rafferty, Francis T.

CAPTAIN FROM 12 OCT.

Adams, I P, MPC
Adams, T C, Inf
*Albert, B B, jr, OrdC
Aponte, E E, Inf
Arbogast, E P, Arm
Atkinson, Ja, QMC
Averill, J E, Arty
Barr, R J, CE
*Bateman, B F, CE
Baxter, R C, Inf
**Begin, J J, Arty
**Bell, W T, CE
Bellows, H S, MI
Berg, R A, QMC
Beuch, W R, Inf
Beverley, J H, TC
Bias, W L, MPC
Blackwell, L P, Arty
Blitzer, M, AGC
Bludworth, D G, Arty
Bogart, J W, Inf
Boyce, D O, MPC
*Bradshaw, C W, Inf
**Brissette, A L, Arty
Brooks, W P, Inf
Brown, A A, CE
Burdette, G C, Arty
Caldwell, J, Arm
*Burgin, W S, Arm
**Campbell, P L, Arty
Canon, P W, Inf
Caras, James, QMC
Carter, B D, Arty
Carter, H H, jr, MI
Caudle, R G, jr, SigC
Celani, A J, Inf
Chase, N G, jr, Arm
Clark, C W, Arty
Clark, D L, AGC
Click, C E, Arty
**Clifton, W A, MPC
Clouser, J J, Arty
Cochran, H G W, TC
*Coleman, W E, Inf
Conant, J K, CE
Cornell, D B, Inf
Counsell, R, CE
Crowe, C A, Inf
Dadich, M, Arty
Daugherty, H, AGC
Davis, G W, AGC
*Day, H C, jr, Arty
Donaho, E L, Arty
**Dossett, T K, Arty
Dudley, T D, Inf
Duke, G E, CE
*Eastman, R W, Arty
**Eidell, C B, Inf
Elder E F, Arty
Engelhardt, C W, Inf
**Epps, S H, Arm
Faber, W H, TC
Faubert, V T, Arty
Fearing, W E, Inf
Fernandez, V M, Inf
Fisher, G F, Arty
Foley, F J, jr, Inf
Ford, C J, Inf
Fox, E L, Inf
Franklin, A W, Inf
Gallagher, L J, AGC
Gerber, M C, jr, Inf
Goode, T H, Arm
*Gorman, P F, Inf
Gross, W J, Arm
Grove, E E, Arty
Guet, Frank, Arty
Gutierrez, M, jr, MI
Hackney, J F, AGC
Haley, R W, TC
Hall, F D, AS
Hamilton, K D, AGC
*Hanlon, C W, Inf
Harris, W R, CE
Hauck, E W, Inf
*Hays, M D, Inf
Hennessy, J J, TC
**Hess, E W, jr, Inf
Hill, W T, CE
*Hinds, S R, Inf
Hirsch, W L, QMC
**Hollinger, J, jr, QMC
Holt, F B, OrdC
Hoots, W C, TC
Hornaday, D E, SigC
Horning, G J, FC
**Hovey, R B, Inf
Howell, R P, Inf
Huntoon, J E, AGC
*Hutzler, C T, Arty
Hysinger, Jim, Inf
Jenke, H P, AGC
Jones, A W, Inf
Jones, J M, Arty
Jones, J R, TC
Jones, W F, FC
Kahn, R H, MI
*Karns, A M, Inf
Kauffman, J M, SigC
Kaufmann, W R, QMC
Kelly, E A, FC
Kenney, R P, Arm
Killeen, F M, MI
King, H P, Inf
Dunfee, W A, Arm
**Knoll, A W, Arty
Kobayashi, K K, MI
Konefal, A V, AGC
Koster, C C, MI
Krob, D M, OrdC
Lane, C M, MPC
*Lauderdale, J R, Inf
Leavey, W J, TC
Lemon, L D, CE
Lenhart, P E, Arty
Lipscomb, R L, Arty
Littlefield, C J, Arty
Littlejohn, J J, QMC
Longway, D E, MI
Mace, J W, AGC
Mainarick, L E, AGC
Maerz, F, SigC
Marlin, W E, Inf
Marvin, E J, AS
Matuszak, A J, Inf
McCabe, J R, FC
*McCarey, G H, jr, CE
McCoy, J T, SigC
**McCusker, P A, Arm
**McGinley, H W, Inf
McKay, L F, CE
McKee, G F, SigC
McLaughlin, C H, SigC
McMurrin, D H, Arm
Mercer, H R, Inf
*Middleton, G R, jr, Arty
Miller, E F, Inf
**Moakley, R V, Inf
Monroe, J, Inf
Montgomery, E A, CE
Morrison, F C, Arty
Morrison, R L, Inf
Moss, E W, MPC
Muhlbaier, J W, Arty
Murray, P E, Inf
Naegele, E L, Arty
Nevins, R H, jr, Arm
Newton, V E, jr, Inf
Niemeyer, N E, Arty
Ockinga, H H, Arty
Noal, P, FC
Ockinga, H H, Arty
O'Dell, J D, Inf
Olah, M G, MI
Olsen, Rolf, MPC
Olson, T P, CmlC
**Otto, G F, Inf
*Palmer, P R, Arm
Parker, A G, CE
Pearson, C E, MPC
Peat, H S, FC
Pellens, G G, Inf
Perry, M E, AGC
Poole, C M, jr, SigC
Porter, G I, SigC
Porter, C P, Inf
Pounders, P C, Inf
Quint, A M, Inf
Radcliff, D G, Arm
Rawls, J P, Inf
Ray, R W, Arty
Reardon, J W, OrdC
Reinecke, C C, Inf
*Reno, Carl, Arty
Richards, T D, FC
Richmond, W A, Inf
**Rivera - Pagan, S, Inf
Roberts, E, Inf
Robinson, A H, Inf
Robinson, L H, Inf
Robinson, W, Inf
Roecker, R H, SS
Rogic, G A, Arm
Rimpilla, M, MI
*Rose, P W, QMC
Rossow, D, SigC
Rozansky, G, AGC
*Ruskin, D F, Arty
Ryberg, R W, Arty
Santana, L C, jr, MPC
Satey, F S, SigC
Saye, B M, QMC
Schaffer, R H, Inf
Schevis, J, jr, MI
Schneider, H F, Arty
Schoeberl, R H, MI
Simpson, C R, OrdC
Singleton, J L, Arty
Skinner, J T, QMC
Smarr, A W, jr Arm
Smart, N C, Inf
Smith, C H, Inf
Smith, E L, MI
Smith, E B, CE
Soldinski, J R, Inf
Stanard, C D, TC
St Pierre, R, AGC
Strobridge, W F, Inf
Syroid, Michael, Inf
*Tamez(R M, Inf
Tanno, Al, Inf
Tate, J W, Inf
Taylor, B C, TC
Taylor, T R, TC
Thorne, C B, AGC
**Tracy, J A, Inf
Tully, G R, jr, SigC
Vance, W T, SigC
Van Hook, J A, FC
Van Horn, G E, Inf
Vogel, N W, Arty
Walker, R J, Arm
*Welty, R G, Arty
Wentz, W J, jr, AGC
Werder, V C, jr, Inf
Weston, R A, Inf
Wetzstein, A L, TC
Whipple, W J, Arm
White, J R, Arty
Williams, G C, TC
Wingate, G W, CE
Winter, R L, OrdC
Wisneski, E V, Inf
Wood, R S, Inf
Wright, D P, FC
Yarbrough, R T, Inf
Zebelean, T, OrdC
**Zeni, A M, CE

CHAPLAINS

*—Regular Army.
**—National Guard.
All others are USAR.

BENNING BATON

W.O. Benjamin Cortese has been named director of the 122d Army Band at Ft. Benning, Ga. He succeeds W.O. William James, who is reporting for duty in Europe.

Mr. Cortese organized the Army Blue Band at Ft. Benning in 1947 when he was a sergeant.

Col. Raulston to USARPAC Col. Yarbrough to Monroe

Col. John W. Raulston, MC, USA, has assumed duties as Surgeon, USARPAC, at Tripler Army Hospital, Honolulu, Hawaii, a post formerly held by Col. James E. Yarbrough, MC, USA, now commander of the U. S. Army Hospital, Ft. Monroe, Va. Prior to his new assignment, Colonel Raulston was with the Research and Development Division, Office of the Surgeon General, Washington, D. C.

Keeping In Touch

After retirement 31 Oct., Col. and Mrs. Charles P. Bellican, QMC, USA, will reside at Route #1, Natchez, Miss., where they will try their hands at the gentle art of farming. Anyone passing through, sight-seeing at the Natchez Pilgrimage or visiting Mardi Gras at New Orleans will find the latch-string out, the Bellicans relate.

SERVICE FAMILY NOTES

FT. McPHERSON, GA. A little Polio victim, Michael Jackson, "jumps the gun" on "Operation Charity" to become the first contributor to the big yearly charity drive at Headquarters Third Army and Ft. McPherson. Michael gave his donation to Chief Nurse Lt. Col. Bessie Fulbright as he was leaving the Post hospital.

GENERAL of the Army and Mrs. Omar Bradley flew in from California for the celebration held 15 Oct. by the Twelfth Army Group, the officers attached to General Bradley's headquarters during World War II. The observance was an all-day affair with golf, swimming, a stag luncheon, all held at the Army and Navy Country Club and in the evening the appearance of the wives who joined their husbands for a cocktail hour followed by dinner, the evening brought to a close by dancing.

Christen Descendent of a President—

On the afternoon of 9 Oct. in his Chapel of St. David's in Sherwood House, the Right Rev. Richard A. Kirchhoffer, D.D., Episcopal Bishop of the Diocese of Indianapolis christened Lloyd Webster Hayes Hough, son of Lt. Col. and Mrs. Lloyd W. Hough, USA, of Ft. Benjamin Harrison, Ind.

The child was named for his father and is the great-great-grandson of the 19th President, Rutherford B. Hayes.

Later a Christening Tea in his honor was held at his home in Franklin, Indiana, to which many friends and relatives were invited. The guest list included:

Senator Richard B. Russell, The Right Rev. and Mrs. Richard A. Kirchhoffer, Maj. Gen. and Mrs. Kester L. Hastings, Brig. Gen. and Mrs. Emmett J. Bean, Brig. Gen. and Mrs. William W. Dick, Admiral Ormond L. Cox, Commo. and Mrs. Webb C. Hayes, Brig. Gen. and Mrs. Alexander M. Owens, Brig. Gen. and Mrs. Joseph B. Twitty, and The Right Rev. Monsignor George G. Murdock.

Also Col. and Mrs. Robert G. Smith, jr., Col. and Mrs. M. J. Fitzgerald, Col. and Mrs. Maxwell Emerson, Col. and Mrs. William F. Due, Col. and Mrs. A. T. Sedgwick, Col. and Mrs. F. J. Stagliano, Col. and Mrs. Leslie W. Stanley, Col. and Mrs. Gabe Lewis, Col. and Mrs. Frederick B. Mann, Col. and Mrs. Roger H. Allbee, Col. and Mrs. Wilford Knobeloch, Col. and Mrs. Frank R. Kossa, Mr. and Mrs. Thomas A. Waters, Mr. and Mrs. Walter S. Hayes, Mr. and Mrs. Harry French, and Mr. and Mrs. Edward T. Brennan, and many other civilians, officers and their wives from Fort Benjamin Harrison.

Finance Officers' Wives—

The Army Finance Officers' Wives' Club will meet for luncheon and cards at The Army Navy Country Club on Thursday, 21 Oct. Luncheon will be served at noon. Hostesses will be Mrs. W. F. Ashenfelder, Mrs. J. M. Parker and Mrs. C. C. Webb. Reservations may be made by calling Mrs. Ashenfelder at South 5-4655.

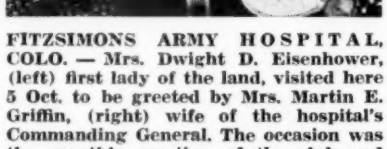

FITZSIMONS ARMY HOSPITAL, COLO. — Mrs. Dwight D. Eisenhower, (left) first lady of the land, visited here 5 Oct. to be greeted by Mrs. Martin E. Griffin, (right) wife of the hospital's Commanding General. The occasion was the monthly meeting of the club and Mrs. Eisenhower was the guest of honor. She was accompanied by Mrs. Howard M. Snyder, wife of Maj. Gen. Snyder, the President's personal physician.

Ladies of the JAG Corps—

The Army JAGC Ladies will have their opening Fall luncheon at Ft. Lesley J. McNair, on 21 Oct., when their guest of honor will be Maj. Gen. Eugene M. Caffey, The Judge Advocate General of the Army.

Mrs. Willis A. Potter is the luncheon chairman, and serving on her committee are Mesdames Robert E. Chandler, Harold D. Shrader, Howard R. Whipple, Herman P. Goebel, Reginald E. Ivory, Charles J. Berkowitz and Jackson K. Judy.

A program of music by the U. S. Army Band will include selections by Sgt. Frank Poretta, tenor, and a string trio will play during the luncheon.

Two out-of-town guests on the occasion will be Mrs. Charles L. Decker and Mrs. Nathaniel B. Reigner from Charlottesville, Va. Later, Mrs. Caffey will return with them to Charlottesville, where The Judge Advocate General's School wives will give a coffee in her honor.

Air Force Wives—

Mrs. Harold E. Talbott was on hand to hear her husband, the Air Force Secretary, address the women of the Air Force Officers' Wives Club Thursday at the Army-Navy Country Club. Sharing interest with Mrs. Talbott were Mrs. Charles E. Wilson, Mrs. Arthur Radford, Mrs. Muir Fairchild, Mrs. Harold Stuart, and Mrs. Roger Lewis, all being guests at the head table with Mrs. Nathan Twining, honorary president, and Mrs. Millard C. Young, President.

LETTERKENNY ORD. DEPOT, PA.—Col. H. F. Bigelow, Depot Commanding Officer, has the silver star, denoting his new rank of brigadier general, pinned on his collar by his wife, Dorothy M. Bigelow. Watching is Miss Judith Bigelow, daughter of the Bigelows.

Hallowe'en Dance at Andrews AFB—

The Base has exciting plans for a gala Hallowe'en party at the Officers' Club, on 29 October; a costume dance, sponsored by the Officers' Wives Club. This has become an annual event, which is eagerly anticipated, and this year's affair comes as a repeat performance for last year's chairman, Mrs. Marshall A. Elkins, who promises a Wives Club "Spectacular," featuring a professional floor show. There will be prizes for costumes. Members of the Officers' Wives Club will entertain their husbands at a pre-dance cocktail party from 7:30 to 9.

Engineer Officers' Wives—

Mrs. Samuel D. Sturgis, jr., honorary president of the Club, and wife of Major General Sturgis, Chief of Engineers, USA, and Mrs. Emerson C. Itschner, president, welcomed the Club's members with their guests, at the October luncheon meeting, held at Ft. Lesley J. McNair recently.

The more than 200 attending acclaimed the Strolling Strings of the U. S. Air Force Band, which, under the direction of Charles Granofsky, presented a program of Viennese and Hungarian selections.

Jango Senior Membership Luncheon—

The Senior Membership luncheon of the Jango will be held on 19 Oct., at the Army-Navy Country Club, when there will be a "Parade of Gems," fashions sold and modeled by volunteers, consisting of articles from the Jango Bargain Shop. The guest speaker and commentator will be Miss Cornelia McGinnis of the John Robert Powers School. During the fashion show, musical selections will be presented by S/Sgt. Daniel J. Desiderio, accordionist. Mrs. Charles S. Thomas, wife of the Secretary of the Navy, will be the guest of honor.

Service Folk

The family of the late **Brig. Gen. Thomas B. Hedekin** received the Oak Leaf Cluster to the Legion of Merit, at a ceremony in the Office of the Commanding General of the Military District of Washington, on 13 October. The medal was awarded posthumously to General Hedekin for meritorious service in Korea as Artillery Commander of the 2d Infantry Division and IX Corps from December 1953 to May 1954. Presentation of the award was made by Maj. Gen. John H. Stokes, jr., MDW Commander, to the late General's 15-year-old son, Thomas, with Mrs. Hedekin and their daughter Sally, 13, attending. Mrs. Hedekin and her children reside at 2716 36th Pl., N.W., Washington. . . . **Thomas C. Tufts, jr.,** holds something of a record in having been a Private First Class one day, a Corporal the next, and a Sergeant the day after that, in addition to being the Second Army's "Outstanding Soldier of the Month." Sergeant Tufts is the son of Colonel Tufts, USAR, who heads the Chemical School of the Military District of Washington. His brother, Robert B. Tufts, is now attending The Citadel, Charleston, S. C. . . . **Mrs. Franklin S. Rixey,** wife of Commander Rixey, now on duty with the Office of the Chief of Staff for Naval Operations, The Pentagon, won the 1954 Ft. Belvoir Women's Golf Tournament, on 6 Oct., by defeating **Mrs. Jerry Hughes,** 2 and 1.

Weddings and Engagements

MR. and Mrs. Douglas M. Webb of Mobile, Ala., announce the engagement of their daughter, Mary Louise, to Lt. Clifford C. Neilson of Ft. Benning, Ga.

Miss Webb is a graduate of Alabama Polytechnic Institute. Her fiance was graduated from the U. S. Military Academy in the Class of 1953.

The wedding is planned for mid-November.

REED-KREMER—Mr. and Mrs. Alfred T. Long of Milford, Pa., gave a tea at their home 10 Oct. to announce the engagement and approaching marriage of their daughter, Mrs. Suzanne Long Kremer, to Capt. John Charles Reed, USAF, son of Dr. and Mrs. Jay L. Reed of New Castle, Pa. The wedding will take place in December at West Point, N. Y.

Mrs. Kremer is the widow of Capt. Frederick S. Kremer, USA, who died in 1944 in the Battle of the Bulge. She was graduated from Abbot Academy, Andover, Mass., and attended Edgewood Park Junior College, Briarcliff Manor, N. Y., and the Neighborhood Playhouse School of the Theater, N. Y.

Captain Reed attended the Braden School, Cornwall, N. Y., and Lafayette College, Easton, Pa., and was graduated in 1949 from the U. S. Military Academy, where he is now assigned to the Department of Tactics. Captain Reed flew 52 missions over North Korea and was twice awarded the Distinguished Flying Cross and the Bronze Star. He also had a tour of duty as aide-de-camp to the Far East Air Force (now TAC) Commander, General O. P. Weyland, USAF.

SILKETT-LASH—Col. and Mrs. Percy H. Lash, jr., of Washington, D. C., and New London, N. H., announce the engagement of their daughter, Sally Forrest, to Robert Tillson Silkett, son of Mr. and Mrs. Ross J. Silkett of Silver Spring, Md.

Miss Lash is a graduate of the Northfield School for Girls, and attended the George Washington University where she was a member of Pi Beta Phi sorority. She is also a member of Tau Omicron Phi.

Mr. Silkett is a graduate of Duke University where he was a member of Delta Tau Delta. He is attending the Wharton School of Finance and Commerce of the University of Pennsylvania, having just completed three years' service with the U. S. Navy.

A December wedding is planned.

MOORE-KUPER—Miss Patricia Louise Kuper, daughter of Mrs. Daniel O. Fruitt of Lakeside, Calif., and the late C. J. B. Kuper of San Diego, was recently married in the First Presbyterian Church, San Diego, to Lt.(jg) Huron C. Moore, jr., USN, son of Capt. and Mrs. H. C.

(Continued on Next Page)

when you transfer to Washington
RENT A HOUSE
instead of an apartment
WARWICK VILLAGE
ONLY $115 A MONTH
3 bedroom homes with individual basements equipped with Washer, Dryer and Disposer. All maintenance services included in rent.
Over 75% of Warwick tenants are service officers attached to the Pentagon, Navy Annex, and other nearby Virginia and D. C military establishments.
Call or write for free photographic brochure with area maps
Mt. Vernon and Commonwealth Aves. Alexandria, VA. TE 6-6912

LIVE near ANNAPOLIS, MARYLAND at
Hillsmere Shores
Where the Chesapeake Bay and South River Meet
The last of Maryland's waterfront show places. An established community which features close-to-town living and year round recreational facilities. Boating, Bathing, Fishing, Sandy beaches for swimming and 3 large community piers. Large homesites from $650 on terms.
Smith Bros. Organization
DEVELOPERS
Hillsmere Estates Owners
Drive Out Bay Ridge Road To Property

Weddings and Engagements

(Continued from Preceding Page)

Moore of Falls Church, Va. The Rev. Thomas L. Coyle officiated.

The bride wore a gown designed with a sweetheart neckline, and her skirt of imported lace over satin fell to a sweeping train. An orange blossom tiara held her fingertip illusion veil. She carried a fuji chrysanthemum and stephanotis bouquet.

Miss Joan Marsden was maid of honor; Mrs. Patricia Sahms and Mrs. Mario Dell Acqua were the bridesmaids; and Miss Gayle Louise Rodefer, niece of the bride, was flower girl.

Lt. Rip Miller, USN, was best man. Lts.(jg) John Alexander, USN, Robert Mosher, USN, George MacDonald, USN, and Sheldon Anonsen, USN, and Ens. Frank Thometz, USN, were ushers.

The bride and bridegroom are members, respectively, of Alpha Xi Delta Sorority and Theta Chi Fraternity.

After a wedding trip to Las Vegas and Lake Arrowhead, the newlyweds will reside at 2461 A St., San Diego, Calif.

JENSEN-SORENSON — Mr. and Mrs. Sidney Sorenson have announced the marriage of their daughter, Marilyn Ann, to Capt. Alvin Carl Jensen, USA, son of Mr. and Mrs. Frank Jensen of Beloit, Wisc.

Mrs. Jensen attended the Lake Mills, Wisc., High School, and was graduated from St. Joseph's School of Nursing at Marshfield, Wisc. Captain Jensen was graduated from Whitewater State Teachers College. He is now stationed at Okinawa.

BURWELL-SIMONS — Miss Louise Gale Simons, daughter of Capt. (USN) and Mrs. Manley Hale Simons, jr., of Arlington, Va., was married to Mr. Spottswood Blair Burwell, on 9 Oct., at an evening candlelight ceremony at St. Michael's Episcopal Church, Arlington. The bridegroom is the son of Mrs. Spottswood Blair Burwell of Henderson, N. C., and the late Mr. Burwell.

Officiating at the ceremony was the Rev. George M. Alexander of Columbia, S. C., and Jacksonville, Fla., an uncle of the bride. Entering on the arm of her father, the bride was gowned in ivory taffeta designed along Regency lines, its wide skirt falling into a chapel train. Her fingertip-length veil of imported ivory illusion was attached to a Juliet cap of small seed pearls, and she carried a white Prayer Book topped with a white orchid and lilies-of-the-valley.

Miss Judy Alexander of Waynesville, N. C., was maid of honor and the bride's only attendant. Dr. Walter Brodie Burwell of Henderson served as his brother's best man, and ushering were Messrs. William D. Wester and Frank Bedell, cousins of the bride.

The bride is the granddaughter of RAdm. (USN-Ret.) and Mrs. Manley Hale Simons of San Marino, Calif., and of Mrs. George Chester Bedell of Jacksonville, Fla., and the late Mr. Bedell. She is a graduate of Ashley Hall, Charleston, S. C., and attended Duke University.

Mr. Burwell was graduated from North Carolina State College, where he also received a Master's degree in Mechanical Engineering. He is presently associated with John I. Thompson and Company, consulting engineers, in Washington, D. C.

Upon their return from a wedding trip to Canada, the young couple will reside at 214 No. George Mason Dr., Arlington.

SPENCE-VAN CLEAVE—Miss Darlene Van Cleave, daughter of Maj. and Mrs. Daniel R. Van Cleave of Bremerhaven, Germany, was married to Lt. John C. Spence, also of Bremerhaven on Saturday, 25 Sept.

The bride was given in marriage by her father. Best man was Mr. Ray Spence, brother of the groom, of Frankfurt, Germany.

The double ring ceremony was performed by Chaplain (Maj.) N. C. Warburton at the Buerger Park Chapel, Bremerhaven.

Lt. Spence has been stationed at BPE since May 1953 where he is Chief of the Budget and Fiscal Branch, Comptroller Div.

ZIMMERMANN-MILLER — Miss Constance Cleveland Miller, daughter of Mr. and Mrs. James L. Miller, Tallahassee, Fla., became the bride of 2d Lt. Richard M. Zimmermann, son of Mr. and Mrs. John S. M. Zimmermann, Highland Park, Mich., on 4 Sept., at the 97th General Hospital Chapel, Frankfurt, Germany. Army Chaplain (Maj.) Maxwell B. Courage conducted the ceremony. The bride was given in marriage by Colonel Marvin C. Ellison, and was attended by Mrs. Clayton L. Moran. Captain Moran, 44th Field Artillery Battalion, served as best man, and Capt. and Mrs. Walter Betley represented the parents of the bridegroom.

The bride attended Highland Park Jr. College and Wayne University in Detroit, Mich., and was graduated from Florida State University with a B.A. in Political Science in 1954. Lieutenant Zimmermann was graduated from the University of Cincinnati with the degree of Civil Engineer. He is a member of the Pi Kappa Alpha Social Fraternity, and the American Society of Civil Engineers.

The couple left by car for a honeymoon in southern Germany and Switzerland.

SHEEN-MacMILLAN—First Lt. Marie L. MacMillan, WAC, and Chaplain (Maj.) Lewis B. Sheen were united in marriage in the Cathedral Church of St. Paul, Boston, Mass., on the evening of 2 Oct.

The double-ring ceremony was performed by the Rev. Dr. Anson P. Stokes, Bishop Coadjutor Elect of the Diocese of Massachusetts, and the Very Reverend Charles H. Buck, jr., Dean of the Cathedral of St. Paul.

Mrs. Sheen is the daughter of Mr. and Mrs. Merril Y. Papen of Lexington, Mass. Chapain Sheen is the son of Mrs. Lewis B. Sheen, and the ate Rev. Sheen of Montrose, Pa.

The bride's gown was of glace satin frosted with Chantilly lace, with ribbon embroidery emphasizing the lace pattern at the neckline and the scallops on the skirt. The Chantilly lace pattern was repeated in appliques on both her cap and floor-length veil.

The wedding party was composed of the bride's two sisters, Miss Elizabeth Papen as maid of honor, and Mrs. Guy Hauman as bridesmaid; the bride's twin brother, Richard R. MacMillan served as best man. Ushers were Messrs. Richard C. Papen, Guy R. Hauman, Walter F. Tiedemann, and Mathias J. Benner.

Chaplain Sheen is assigned with the Chief Chaplain's section, Hq., USFA. Mrs. Sheen is assigned with 7601 Area Command, USFA, and following a wedding trip through New England, Chaplain and Mrs. Sheen will return to Austria and will be at home in Salzburg.

MISS DIXIANNE HAMERSLEY, daughter of Lt. Col. and Mrs. Dwight T. Hamersley of Ft. McPherson, Ga., whose engagement has been announced to Mr. Robert R. Nunamaker, son of Lt. Col. and Mrs. Royal O. Nunamaker, also of Ft. McPherson. Miss Hamersley attended Sacred Heart International College in Tokyo, Japan, and Agnes Scott College in Atlanta, Ga.

MISS FRANCES RICKS BODDIE, daughter of Mr. and Mrs. Thomas George Boddie of Longview, Tex., whose engagement has been announced by her parents, to Capt. Lewis A. Pick, jr, USA, son of Lt. General (USA-Ret.) and Mrs. Pick of Auburn, Ala.

MRS. JOHN C. SPENCE, who before her marriage in Bremerhaven, Germany, on 25 Sept., to Lieutenant Spence, was Miss Darlene Van Cleave, daughter of Maj. and Mrs. Daniel R. Van Cleave of Bremerhaven.

MRS. HURON C. MOORE, jr., daughter of Mrs. Daniel O. Fruitt of Lakeside, Calif., and the late Mr. C. J. B. Kuper, was recently married to Lieutenant (jg) Moore, USN, son of Capt. and Mrs. H. C. Moore of Falls Church, Va. The wedding took place in San Diego, Calif.

MRS. SPOTTSWOOD BLAIR BURWELL, daughter of Capt. (USN) and Mrs. Manley Hale Simons, jr., of Arlington, Va., was Miss Louise Gale Simons, before her marriage on 9 Oct. at St. Michael's Episcopal Church, Arlington, to Mr. Burwell, son of Mrs. Spottswood Blair Burwell of Henderson, N. C., and the late Mr. Burwell.

FT. SILL, OKLA.—Mrs. John B. Horton, wife of the Deputy Commanding General of The Artillery School, presides at the tea table at the recent registration tea for the newly-reorganized Ft. Sill Officers' Wives Club. Club officals grouped around Mrs. Horton are, left to right, Mrs. H. E. Liebe, president; Mrs. W. L. Kindred, treasurer; Mrs. A. N. Slocum, jr., projects committee chairman, and Mrs. D. D. Rasco, vice president. (Story, Page 209)

LIQUORS FOR MILITARY

Low, Low Prices on Liquor, Beer, Wine, etc.
Complete Selection
PUBLIC LIQUOR STORE
1124 VERMONT AVE., N.W.
Convenient Location
NEXT TO U. S. MERCHANDISE MART
Wash., D. C. ADams 2-7225

U. S. MERCHANDISE MART, INC.
(See our ad page 192)
Autos — Appliances — Furniture — Bedding
1122 Vermont Ave., N.W.
Next to Burlington Hotel

HOTEL DIRECTORY

WASHINGTON, D. C.

WASHINGTON, D.C.
WHEN IN WASHINGTON
You'll like
The BURLINGTON HOTEL
10% Discount to Service Personnel
• Central Location
• Smart Lounge-Cafe
• Attractive Transient Rooms with Bath
• Furnished Apts. • Moderate Rates
Hudson S. Moses, Gen. Mgr.
1120 VERMONT AVENUE

HOTEL MARTINIQUE
SIXTEENTH STREET AT M
WASHINGTON, D. C.
Near to War & Navy Buildings
10 PER CENT REDUCTION in room rates to Service Personnel on active duty. All rooms with bath.
Write Mgr. For Detailed Information

Notes from Posts, Stations, and Bases

FT. SLOCUM, N. Y.—Chaplain (Col.) Luther W. Evans, Commandant of The Chaplain School (right), is shown presenting a plaque to John Callahan Hale, newborn son of Chaplain (Lt. Col.) and Mrs. Wallace M. Hale, officially welcoming him into The Chaplain School family. The presentation of the plaque in lieu of a silver cup establishes a new custom at The Chaplain School.

Gen. Biddle, Cmdr., Announces Changes In First Armored Division Assignments

■ **FT. HOOD, TEX.** Maj. Gen. William S. Biddle, USA, commander, has announced the following assignment changes in the 1st Airborne Division:

Lt. Col. Marshall B. Allen, former commander of the 1st Tank Battalion, to Division Headquarters as Assistant Chief of Staff, G-4.

Lt. Col. Jack A. Boulger, former executive officer of Combat Command "C," to command the 1st Tank Battalion.

Lt. Col. James W. Sutherland, executive officer of Combat Command "B," to command the 100th Tank Battalion.

Col. Loveaire A. Hedges, commander of the 100th Tank Battalion, to Division Headquarters for duty with the assistant division commander.

Lt. Col. George L. Cook, Assistant Chief of Staff G-4 (Logistics Officer), to Headquarters, Division Trains.

Lt. Col. John J. Pavick, presently assigned from duty with the chief of staff, to executive officer of Combat Command "A."

Lt. Col. James H. Wear, formerly the Division's G-3 to duty with the chief of staff.

Maj. Horrell H. Smith, Division Headquarters, to S-3 of the 4th Tank Battalion.

Lt. Col. Thornton B. McGlamory has been named G-3.

A veteran of more than 13 years' military service, with seven years overseas, Colonel McGlanery arrived at Fort Hood in December, 1953, and was assigned as executive officer of the Division's Combat Command "C." He recently served with the office of the "Old Ironsides" Chief of Staff.

ROBINS AFB, GA. — Maj. Gen. K. E. Tibbetts, Commander, Warner Robins Air Materiel Area, points to the sign in the newly-opened Christmas "Toyland" at Robins AFB which will serve to remind many military shoppers of the lay-away plan made possible for their convenience. Looking on are, left to right, Mrs. Tibbetts; Mrs. C. E. Thomas, jr., wife of the 14th Air Force Commander, Maj. Gen. Thomas; Mrs. LeRoy Hudson, wife of the Assistant to the WRAMA Commander, Colonel Hudson; Mrs. W. E. Sawrie and daughter, Susan.

Col. Berryhill Joins Faculty

■ **BETHLEHEM, PA.** Dr. Martin D. Whitaker, President of Lehigh University here, has announced that Col. Earl J. Berryhill, USAF, has been assigned to the faculty as head of the Department of Air Science, assuming the title as Professor of Air Science. Colonel Berryhill comes to Lehigh from the U. S. Military Port of Manila in the Philippines where he served as base commander.

Mrs. F. W. Moore Is President

■ **OGDEN, UTAH.** The annual business meeting of the Officers' Wives Club was held 6 Oct., when annual reports were given by the secretary and treasurer. Mrs. James C. Suttles, the outgoing president, expressed her appreciation to the officers who had served with her, and to her committee chairmen. The new officers elected were Mesdames F. W. Moore, president; Fred B. Irby, 1st vice-president; Lawton F. Garner, 2d vice-president; Carl W. Kohls, secretary; and Mrs. Don Tidwell, treasurer. Hostesses for the luncheon were Mesdames Garner and Moore.

New ROA Chapter Formed

■ **GOVERNORS ISLAND, N. Y.** More than 100 Army Reserve Officers of the New York area have formed the newest chapter of the Reserve Officers Association, with meetings scheduled for the second Monday of each month at First Army Headquarters.

Officers are: Col. Leslie M. Stewart, president; Capt. Vincent P. Donohue, first vice-president; Lt. Col. Cyril B. Ryan, second vice-president, and Capt. Raymond B. Church, secretary-treasurer. Lt. Col. Alfred B. Frazin and Capt. John V. Dillon were elected to serve with the chapter's officers on the executive committee.

"Teahouse" in Texas

■ **RANDOLPH AFB, TEX.** A review of the play, "Teahouse of the August Moon," by Mrs. E. P. Arneson of San Antonio, featured the program when members of the Randolph Officers Wives' Club met 12 Oct. for their regular monthly luncheon and business meeting.

Mrs. Stewart S. Marshall, jr., is President of the club, and Mrs. John C. Mebane, program chairman. Members of the reservation committee were Mesdames James C. Sadler, H. C. Caroom, Marvin Dovenitz and E. Stedman.

Mrs. Jean White Is Pres.

■ **ERNEST HARMON AFB, NFLD.** At a recent election held by the Officers' Wives Club, Mrs. Jean White succeeded Mrs. Clinton D. B. Smith as president.

Other incoming officers for the club are Mrs. Dorothea McGurkin, first Vice President; Mrs. Jean Isaacs, second Vice President; Mrs. Jane Chumbley, Corresponding Secretary; Mrs. Margaret Kinney, Recording Secretary; Mrs. Phyllis Dubose, Treasurer, and Mrs. Mary Jane Doll, Assistant Treasurer.

Mrs. Kathy Jernigan and Mrs. Margaret Haake are Members at Large.

Supply Center Wives Meet

■ **OAKLAND, CALIF.** The first Fall luncheon of the Officers' Wives Club was held at the Naval Supply Center, recently, with Mrs. P. L. Weintraub, jr., as hostess chairman for the afternoon, as well as being the new chairman of the Wives Club for the 1954-55 season.

Following the luncheon, Mrs. Weintraub opened the business meeting by introducing her committee members and area representatives. They are Mesdames Joseph Dantone, co-chairman; Oliver Fraser, secretary; and Boyd Shafsky, treasurer. Area representatives are the Mesdames John Dippold, W. L. Wise, R. R. Van der Maaten, I. F. Holland and J. D. Moore.

OFFUTT AFB, NEB. — Serving SAC families anytime, anywhere is the motto of the Dependents Assistance program and just to prove they're not kidding, these two members stand in front of a world map located in Offutt's DA office. Although Mrs. Dan W. Hickox, left, and Mrs. Lewis Hatch, only service the Offutt area, there are DA units located at SAC units around the globe ready to offer a helping hand.

Ft. Meade Fashion Show

■ **FT. MEADE, MD.** A Fashion Show was held 12 Oct. by the Officers' Wives Club. Models were Mesdames Carl S. Brandner, George V. Thompson, Lawrence L. Washburn, Allen F. Wilson, William P. C. Munoz, William C. Hall, Cornelius A. Licherie, Niles E. Sondergaard, Frank D. Bush, Sidney C. Carpenter, Henry Luonge, and Delbert A. Pryor.

Children's outfits were modeled by Miss Roxanne Bonham, daughter of Maj. and Mrs. Byron N. Bonham, jr.; Miss Cynthia McConnell, daughter of Lt. Col. and Mrs. Wayne D. McConnell; and Miss Margaret Otterbourg, daughter of Capt. and Mrs. Charles D. Otterbourg.

CAMP ZAMA, JAPAN—Elected officers for the coming social season of the Camp Zama Officers Wives Club are (left to right): Secretary, Mrs. Baber, wife of Maj. Ben L. Baber, AFFE Signal Section; Mrs. Chorpening, President, wife of Maj. Gen. Claude H. Chorpening, AFFE G-4; Vice-president, Mrs. Plapp, wife of Col. Herbert C. Plapp, AFFE G-3 Section; and Treasurer, Mrs. Gatzke, wife of Maj. C. W. Gatzke, S-3, AFFE Special Troops. Photo was taken at the club's first fall meeting at the Hillside House at Camp Zama, where members were attending a bazaar of Japanese goods and products.

Benning Women's Club Launches New Season As 1,000 Hear General Harper's Welcome

■ **FT. BENNING, GA.** The Woman's Club officially opened its 1954-55 season 5 Oct. attended by approximately 1,000 ladies.

Maj. Gen. Joseph H. Harper, USN, Infantry Center commander, addressed the group briefly, welcoming the ladies.

Mrs. Norman H. Wiley, president, introduced the Woman's Club board to the group.

Mrs. William Fields is first vice president; Mrs. Edward Logan, second vice president; Mrs. Edward Smith, recording secretary; Mrs. Blair Ford, corresponding secretary; Mrs. Thomas Muller, treasurer, and Mrs. Joseph Flesch, custodian.

Mrs. Arlo Mitchell, program chairman, announced the programs for the coming year. They will be highlighted by a performance by the noted actress, Cornelia Otis Skinner, scheduled for November.

Other committee chairmen introduced were Mesdames Joseph W. Stilwell, welcoming; Joseph R. Reeves, hospitality; David D. Garrison, publicity; H. D. Temple, house; John T. LaPointe, ticket; David G. Wilson, style show, and J. L. Low, nursery school.

Activity chairmen are Mesdames George Russell, bowling; C. O. Henry, bridge; Richard Palumbo, party cookery; T. M. Lang, crafts; Joseph Griffen, exercise; William E. Harrison, French; David Wilson, flower arranging; Hunt Maxwell, German; Marcus Flinter, Spanish; Herman Kothe, sewing; Leland Cagwin, art; John E. Stannard, charm, and L. G. Broad, tennis.

"Paris of America"

■ **NEW ORLEANS, LA.** The Officers Wives' Club of the Naval Station held a monthly meeting 5 October when the program featured a talk by Mr. Edward A. Parsons, President of the Louisiana Historical Society, on "New Orleans, the Paris of America."

New officers for the season include Mrs. T. A. Efird, President; Mrs. F. W. Bruning, Vice-President; Mrs. H. C. Smithels, Treasurer, and Mrs. H. R. Smith, Secretary.

Supporting Committee Chairmen are Mesdames W. E. Parsons, R. Bailey, R. C. Mitchell, A. W. Ostlund, A. W. Barton, J. LaSpoda, H. J. Harris, J. H. Box, D. J. Dirkse, C. E. Cortner, S. S. Hansen, and C. G. Henn.

(Continued on Next Page)

Notes From Posts, Stations, and Bases

(Continued from Preceding Page)

Multi-Lingual Hostesses Greet Huge Turnout For Newly-Formed Group at Arty. Center

■ **FT. SILL, OKLA.** Inaugurating activities for the newly-formed Officers' Wives Club, the president, Mrs. H. E. Liebe, recalled events of the old women's club when she presided at the opening tea in Dan T. Moore Hall.

Almost 1,000 officers' wives attended the session, setting an attendance record for a woman's event on the post.

Mrs. Liebe, in welcoming the women, expressed her gratitude for the huge attendance despite a heavy rain.

Continuing her introductory remarks, she told of the former club's being disbanded in 1942 after which she turned the meeting over to Mrs. Howard D. Wilcox, program chairman, who outlined plans for an interesting year.

Mrs. Oscar J. Vogl read a poem, "The Army Wife," while Mrs. A. N. Slocum, jr., projects chairman, outlined the 16 projects planned for the year and invited the women to enroll in the group of their choice.

There were 50 hostesses, including eight who spoke Turkish, Greek, German, Spanish, French, Japanese and Chinese.

Hospitality and foods committee was under the direction of Mesdames Warren Hoover, Roy S. Duhart and Conley G. Isenberg.

Among those serving during the afternoon were Mesdames John B. Horton, Stewart Yeo, R. C. Rodgers, Charles Blake, R. C. Williams, Thomas M. Watlington, R. P. Clay, Paul Henderson and R. Q. Brown.

Also Mesdames J. F. Ammerman, Richard Harrison, W. B. Estes, Augustus Terry, R. G. Crandall, E. D. White, Gerard Cowan, John Hansborough, W. L. Kindred, A. N. Slocum, jr., and Dow Adams.

Also Mesdames Warren Hoover, Dale Means, W. E. Tardy, P. J. Smith, Jules Gonseth, jr., W. A. Hadfield, William Hobbs, T. J. Counihan, Joseph DeRita, F. L. Street, F. G. Stritzinger, W. F. Gallup, R. T. G. Inglis and Mrs. J. E. Lamy.

RANDOLPH AFB, TEX. — Pictured at the newcomers' coffee, given by the Randolph AFB Officers' Wives Club, recently, are Mrs. Roy Kimbrell (left) and Mrs. Walter Strickland, newly elected vice-presidents of the Club. Mrs. Stewart A. Marshall is president, and Mrs. John W. Persons is honorary president.

Flag & Gen. Officers Ball

■ **SAN DIEGO, CALIF.** The 9th annual Flag and General Officers Ball was held in the main dining room of Hotel del Coronado on 2 Oct. Acting as hosts to honor the Army, Navy, Marine and Air Force Officers of the area and their wives were dignitaries of the City and County of San Diego and the local Chamber of Commerce membership.

The party decor was patriotic in theme, a canopy overhead combining gay ships' flags and tri-color bunting. American flags with tall white candles at either side formed the center pieces at tables set for eight while blue satin ribbon strewn with vivid red gladioli and white chrysanthemums ran from end to end of the festive board.

The guests arrived for cocktails at 6:30 and receiving them were City Councilman and Mrs. Charles B. Wincote, County Supervisor and Mrs. Dean Howell and the President of the Chamber of Commerce, A. V. Engel and Mrs. Engel.

Dinner was followed by dancing with some four hundred officers in full dress uniform, their attractive ladies and their hosts forming a colorful scene of entertainment.

The football game between MCRD and Camp Pendleton teams on 9 Oct. was the "excuse" for a before-game luncheon at which Maj. Gen. and Mrs. John T. Selden were hosts in Club 13. Their guests included: Cols. and Mmes. L. C. Hays, C. D. Roberts, Lt. Col. and Mrs. S. C. Munson, Capts. and Mmes. Wiley Reogas, J. F. McCarthy, Lts. and Mmes. C. R Nix and Ross Tharp.

THEY DIDN'T FORGET

The Ft. Benning, Ga., Enlisted Wives' Club has been notified that its members sold more Forget-Me-Nots for the Disabled American Veterans than any organization in the Columbus, Ga. area.

Mrs. H. R. Fellers, past vice-president of the club, received one of the joint first prizes for collecting the most donations by an individual.

Pa. Dutch Art At AWC

■ **ARMY WAR COLLEGE, PA.** Pennsylvania Dutch Art was the theme of the first monthly luncheon of the Army War College Officers' Wives Club held 5 Oct.

President of the Club is Mrs. DeVere P. Armstrong. Mrs. John H. Chiles introduced the speaker, Mrs. Dorothy E. Derr, President of the Carlisle Chapter of Pennsylvania Guild of Craftsmen, who spoke on the history and customs of the Pennsylvania Dutch.

Mrs. J. W. Mainwaring, jr., was in charge of arrangements. The tables were appropriately decorated in a Pennsylvania Dutch motif by Mrs. James M. Kimbrough, jr., assisted by Mesdames John Tillson III. G. G. O'Connor, Louis Hamele and Edward Bailey.

Hostesses for the afternoon were Mesdames Robert Adams, Robert Bisson, Peter Clainos, Roy Johnston, G. A. MacEachern, George Peckham, Harlan Holman and Luther Long.

Fill Sixth Army Top Jobs

■ **PRESIDIO OF SAN FRANCISCO.** Appointment of three senior Army officers to top positions at Sixth Army Headquarters is announced by Lt. Gen. W. G. Wyman, USA, Commander. Col. Robert S. Nourse, USA, son of the late Joseph P. Nourse, Superintendent of Schools here, was named Adjutant General. Col. Rudolph W. Nuss, USA, is the new Finance and Accounting Officer, and Col. George C. Masters, USA, was designated Ordnance Officer.

All three fill positions vacated by the retirement last week of their predecessors.

Colonel and Mrs. Nourse, the former Mildred Dickinson of Woodmere, Long Island, N. Y., have two children, Cadet Robert H. Nourse, in this year's graduating class at West Point, and a daughter, Joan, living with her parents.

Colonel Nuss had been serving as Assistant Chief of Finance, Department of the Army, prior to his arrival at the Presidio last month.

Colonel Masters, who has been serving as Executive Officer of the Ordnance Section since March 1953, was among the first American soldiers to arrive in Korea after the initial attack by the North Koreans across the 38th parallel. Following his arrival in Korea on 27 June 1950 he served with the Advance Command there. He later served as Ordnance Officer and as acting supply chief (G-4) in the first U. S. Military Advisory Group activated in Formosa in the spring of 1951.

Maerdians Entertain

■ **FT. HAYES, OHIO.** Col. and Mrs. Frank R. Maerdian, USA, Chief of the Ohio Military District, entertained at a dinner party on 9 October.

Guests included Maj. Gen. and Mrs. Leo Kreber, Maj. Gen. and Mrs. R. S. Beightler, Dr. and Mrs. Clyde Williams, Brig. Gen. and Mrs. L. Windom, Brig. Gen. and Mrs. C. Dargusch, Capt. and Mrs. L. L. Koepke, Capt. and Mrs. J. A. Jordon, Col. and Mrs. J. F. McClendon, Col. and Mrs. Alden Stilson, Col. and Mrs. H. F. Harding, Col. and Mrs. W. P. Vlaslich, Col. and Mrs. C. W. Goble, Col. and Mrs. Robert J. Wallace, Col. and Mrs. Earl Lyons, Col. and Mrs. Paul Haines, Col. and Mrs. Lewis A. Bonifay, Col. and Mrs. Clarence G. Hubbart, Lt. Col. and Mrs. S. G. Cortelyan and Lt. Col. and Mrs. Don W. Dixon.

WEST POINT, N.Y. — Officers of the West Point Altar and Hospital Guild, attending the annual Guild tea, gather in the Superintendent's garden. Standing (left to right) Mrs. M. E. Nolan, Secretary; Mrs. B. M. Bryan, jr., Honorary President and wife of the Superintendent; and Mrs. E. M. Richardson, Vice-President. Seated (left to right) Mrs. C. Crowell, President; and Mrs. H. R. Fraser, Treasurer.

LORING WIVES CLUB HAS BIG EXPANSION

■ **LORING AFB, LIMESTONE, ME.** Over 400 members of the Officers' Wives Club were present for the Club's fourth anniversary tea recently. Receiving were Mesdames Arthur Magrill, president; Bertram C. Harrison, wife of the 42d Bomb Wing Commander; Jerome Tarter, wife of the Air Base Group Commander; and Woodrow P. Swancutt, wife of the Deputy Wing Commander. Mrs. B. B. Urbanowski, vice president, introduced the guest speaker, Mrs. Philip G. Hutchinson, who spoke on the Club's past history, bringing out the fact that the membership has now grown from the original eight members to over 425.

Among the Club's activities is the Base Nursery, now with three full-time employees, and the Base Thrift Shop. An isolette for the Base Hospital was recently purchased with funds raised by the Club.

Pouring at the tea were Mesdames Jackson Lewis, Everett Davis, Archie S. Mayes, William W. Pannis, H. S. Derr, James G. Langford, Richard Hurd, Frank I. Rinehart, Levin P. Tull and John Harrington.

Mrs. Richard Seddon, former opera singer, sang three soprano solos, accompanied at the piano by Mrs. Parkin Briggs.

The present officers of the Club, besides Mrs. Magrill and Mrs. Urbanowski, are Mesdames Robert E. Hardwick, secretary, and Glenn E. Dietz, treasurer; members-at-large are Mesdames Robert F. Cullum, Frank J. Rinehart, Bernard T. Dorsey and Julian B. Upton. Committee chairmen are Mesdames Charles Ridgley, social; Robert R. Scott, hospital; Leland Hufstader, nursery; Charles L. Rockwood, spotters; James E. Melancon, publicity; and Paul Alwine, representative of Youth Council.

CAMP LEJEUNE, N. C.—Mrs. Charles Cornwell, left, and Mrs. G. J. McArdle, discuss the Officers' Wives club fashion show on 13 Oct. in which they modeled new Fall outfits.

Greet Eglin Newcomers

■ **EGLIN AFB, FLA.** The newcomers' coffee, given recently by the Officers' Wives Club, was marked by a large attendance and the record number of 29 newcomers. Mrs. F. P. Gallo, president, greeted the gathering and outlined for the newcomers the activities for Eglin wives. The program was then turned over to Mrs. Ralph Center, president of the Officers' Wives Garden Club, who introduced the guest speaker, Mrs. W. D. Dutton of Pensacola, the first vice-president of the Florida Federation of Garden Clubs.

Newcomers welcomed at the coffee were Mesdames R. B. M. Moler, R. A. B. Berdoy, J. W. Southwich, R. L. Hall, J. H. Moore, J. R. Greene, R. E. Goepfert, J. H. Kirk, jr., B. W. Quimby, C. R. D. DuBose, jr., R. D. S. Stonesifer, W. A. S. Sloan, jr., Paul Jones, A. J. Wooten, O. G. Wyatt, L. R. Weston, C. M. S. Scales, jr., R. G. N. Nichols, C. C. Montgomery, H. C. Schepler, P. F. Wimberley, W. T. McDonald, R. W. N. Meade, A. M. R. Rockwell, C. E. J. Johnson, D. B. W. Williams, W. A. B. Brown, C. D. C. Couch and M. B. Giffen.

Oriental Theme At Bliss

■ **FT. BLISS, TEX.** An Oriental theme predominated in decorations for the 7 Oct. luncheon of the Officers' Wives Club.

Figurines, Ming vases, Hakata dolls and chrysanthemum centerpieces were used on the luncheon tables. The head table featured a Japanese obi on which were displayed figures of the goddesses of mercy.

The stage represented a tokonoma, or alcove in a Japanese home, with a central hanging scroll or kakamona, flanked by a Japanese screen and a Japanese flower arrangement.

Mrs. T. H. Watkins, Club president, introduced Mrs. Paul W. Rutledge, wife of Major General Rutledge, new Commanding General. She is honorary president of the Club.

Mrs. B. G. Oberlin, program chairman, introduced the guest speakers for the day, Sister Mary Justa and Sister Mary Clementia. Longtime missionaries in China, both Sisters were held prisoners by the Communists for several years.

Mrs. Kermit Stevens Is Hostess

■ **UNIVERSITY OF MINNESOTA.** Mrs. Kermit D. Stevens, wife of Colonel Stevens, USAF, Professor of Air Science at the University, held a tea recently at her home, to greet the wives of the Staff Officers now on duty there.

Pouring were Mrs. Robert T. Connor, wife of Colonel Connor, USA, professor of Military Science and Tactics, and Mrs. Doyle M. Coffee, wife of Captain Coffee, USN, professor of Naval Science.

Mrs. Stevens is acting-advisor of the ROTC Staff Officers' Wives at the University this year, who will meet once a month for luncheon and bridge, to which they have extended invitations to the wives of all military officers enrolled as students at the University. The group has also planned a dinner dance for the Christmas holiday season, to be held at the Ft. Snelling Officers' Club.

Honored guests at Mrs. Stevens' tea were Mesdames John D. Akerman, Daniel C. Goodman, William A. Matheny, Joseph M. McCarthy, William T. Middlebrook, P. K. Morrill and R. B. Woods. Air Staff Officers' wives attending were Mesdames Helmer T. Aasheim, William P. Brown, Frank D. Covell, Charles W. Fatzinger, Nelson A. Roeller, William B. Schnase and Norman L. Widen. Army Staff Officers' wives present included Mesdames Harry J. Bryson, Paul R. Flanagan, Francis L. Franklin, Clarence W. Goldey, Jerome K. Hostetler, Hubert J. Jensen, Bernard P. Leahy, David B. Parsons, Edward W. Smith, jr., and Thomas D. Williams. The wives of Navy Staff Officers attending were Mesdames Duane D. Borgert, Rex O. Dillow, Merton R. Fallon, Richard G. Hannah, Merlin L. McCulloh and Waite W. Worden.

Redesignate 278th RCTC

■ **FT. DEVENS, MASS.** A colorful parade and ceremony were held 8 Oct. when the 278th Infantry Regimental Combat Team, a Tennessee National Guard unit, was redesig-

(Please turn to Next Page)

Posts, Stations & Bases

(Continued from Preceding Page)

nated as the 74th Infantry Regimental Combat Team.

At the same time the artillery arm of the regiment, the 191st Field Artillery Battalion, was redesignated as the 76th Field Artillery Battalion.

This was the first time that a redesignation of a unit of regimental size has taken place at Fort Devens.

The ceremony began with an address to the men of the regiment by Brig. Gen. Einar B. Gjeisteen, USA, Commander of Fort Devens.

A full-dress regimental parade followed, reviewed by General Gjeisteen, Col. Hamilton A. Twitchell, USA, regimental commander, and Lt. Col. Francis M. Gray, USA, battalion commander, while Army planes and a helicopter belonging to the regiment flew overhead and buzzed the field.

OTIS AFB, MASS.—The Sunday School, which had been closed for the Summer, is now entering its second month of the Fall season and these happy youngsters, shown here with their teacher, were on hand for last Sunday's gathering of the nursery class. Left to right: Linda Nelson, Joanne Crown, Sabre Metcalf, Mrs. H. B. Ramsey, assistant nursery supervisor, Cheryl McDonald and Dawn Beebe. Forty-seven children are enrolled in the nursery school, which is under the direction of Mrs. Carl Nelson. Others teachers are, Mrs. Robert Beebe and Mrs. George Schuette.

Marine Corps Re-Juggles Selection Criteria For Lt. Col., Maj. And Capt.

In a last-minute decision, the Marine Corps has re-juggled eligibility criteria for officers under consideration for promotion to lieutenant colonel, major and captain.

The switch was made only a matter of days before a board selecting lieutenant colonels (see related story in this issue) was due to complete its work under different criteria.

The first set of "promotion rules" was issued by Headquarters on 25 Aug. The lieutenant colonel's board met five days later. Before it could complete its work, however, on 25 Sept. Headquarters issued new rules.

The new criteria, not released until 13 October, call for a re-shuffle of eligible officers on the combined lineal list, giving new positions to those who have been integrated into the Regular Marines since 1950. Headquarters said this was necessary because the lineal list shows such officers in the position they occupied prior to integration, whereas, in some cases, they lost numbers at the time of their transfer to the Regulars.

Presumably, although not confirmed by Headquarters, this means that the board selecting lieutenant colonels was required to do some of its work over again after the new criteria were established.

Complete details, showing the changed eligibility criteria and the correct zones for promotion to lieutenant colonel, major and captain, are contained in Change 1 to Marine Corps Memorandum Number 72-54.

Headquarters also listed the names of 56 additional permanent first lieutenants designated for LDO who are eligible for consideration for promotion to captain. The list follows:

Lisi, Frank	Lindfelt, Haldon E
Amos, Raymond L	Grant, Harley L
Mathis, George M	Canzonieri, Jack V
Mitchell, John A	Ragsdale, Evieo
McComas, Glenn E	Bath, Lynn E
Glass, Hollis W	Hendry, James E
Murphy, Louis A	May, Charles H
Folsom, Allison G	Kay, Willis L
Protz, Albert L	Davis, Paul L
Caminiti, Louis J	Closson, Robert E
Valentour, James V	Olszewski, George M
Wahrer, Maurice S	Ely, Richard O
Howard, Frank L	Neal, Ralph B
Rubin, Norman	Anthony, Robert J
Shaw, Thomas J	Dawes, Henry T
Howard, William H	Miles, Calvin C
Riley, Leon C	Buckley, Roger D
Stamps, Clyde H	Riley, James M
Iungerich, Stevan	Boze, Robert E
Zlamal, Albert J	Harvey, Ewing B
Stallknecht, Edward	Bartlett, Harold
Keenan, Lawrence W	Dwiggins, William M
Anderson, Everet L	McCucheon, Harry N
Yezierski, Peter P	Cantrell, Herbert G
Flander, William A	Jozwicki, Henry S
Buckland, Irving F	Self, John L
Henderson, R F	McNabb, Herbert E
Leach, Robert D	Moore, Derilas A

Navy Supply Corps Wives Honor Mrs. Royar

A silver bowl was presented to Mrs. Royar, wife of VAdm. Murrey L. Royar, USN, Chief of Naval Materiel, at the October luncheon of the Navy Supply Corps Officers' Wives Club of Washington. Held at the Army-Navy Country Club, the luncheon was a farewell to Mrs. Royar, who had served as president of the Club for the past three years. Mrs. Arnold, wife of RAdm. Ralph J. Arnold, Chief of the Bureau of Supplies and Accounts, was welcomed as she assumed the office of president.

Mrs. Royar reminisced on her years in office as she watched the Club grow from a handful of women, to an organized group of over 250 members, who carry on a charity program, as well as social activities. The monthly luncheon has gained in popularity, as a gathering of wives literally from the four corners of the world. "Especially helpful in the Club's organization," Mrs. Royar said, "were Mrs. Honaker, Mrs. Trippe, Mrs. Ryan, Mrs. MacKenzie and Mrs. Arnold."

The program was in charge of Mrs. Thomas, wife of RAdm. Lloyd Thomas, USN. "The Joys of Collecting," was illustrated by Mrs. Thomas with rare bits of antique china and glass, and 15 period costumes—some dating back to the early 1800's. The models were Supply Corps wives and included Mesdames E. L. Lawrence, B. M. Collison, W. B. Durant, I. F. Haddock, F. B. Goodspeed, R. A. Williams, J. W. Hirst, T. R. Campbell, J. D. Parks, R. H. Wilson, D. C. Ambrose, R. P. Hubert, E. F. Tharpe, R. L. Clark, jr., H. S. Tolbert, C. C. Pusey and C. L. LaBonte. Most applause went to the "flapper" costume, whose model did the Charleston, in keeping with the period.

Hostesses for the luncheon were Mesdames W. F. Harvey, E. E. Brighton, J. C. Van Zant, D. C. Ambrose, W. T. Mackinnon, G. O. Fowler, R. L. Clark, jr., R. W. Zivnuska and R. A. Williams.

FT. LEWIS, WASH. — Col. James Stack, USA, Ret. (left) former senior aide to General Dwight D. Eisenhower, emphasizes a point with his finger while talking with Mr. Charles Finucane (center), Assistant Secretary of the Army for Financial Management, and Maj. Gen. Thomas S. Timberman, Ft. Lewis commander, during a luncheon in Mr. Finucane's honor.

Lt. Gen. Noce Will Retire, Career Began As Private

Three days before he attains age 60, Lt. Gen. Daniel Noce, USA, Inspector General since June 1952, will retire for 30 per cent physical disability.

General Noce enlisted in the National Guard as a private at the age of 17 and a year later, in 1913, was discharged as a sergeant to enter the U. S. Military Academy.

An Engineer, he organized the Engineer Amphibian Command early in WW II and was responsible for training 50,000 soldiers in units for landing operations.

In May 1943 he made G-3 in the ETO, later becoming G-3 at Allied Force Headquarters of the North African Theater of Operations.

After the surrender of the German armies in Italy, he was returned to the U. S. to be director of plans and operations for Army Service Forces, of which he became Deputy Commanding General on 1 Jan. 1946.

After filling a number of posts in the Department of the Army he was made deputy director of the Logistics Division, General Staff, in August 1948 and in September 1949 was made vice chief of staff of the European Command and USAREUR chief of staff. In August 1950 he was appointed European Command chief of staff.

QMC Lt. Cols. Retire

The following Army Quartermaster Corps lieutenant colonels were retired on 30 Sept.:

Norbert W. Seidner, Post Quartermaster, Ft. Jay, N. Y. more than 28 years' service.

John A. McDonald, Food Service Supervisor, Headquarters, Fifth Army, Chicago, Ill., more than 31 years' service.

Luther Frierson, Depot Inspector, Atlanta General Depot, 27 years' service.

Joseph W. Brearley, Medical Holding Detachment, USAH, Ft. Jay, more than 30 years' service.

Raymond C. Johnson, more than 27 years' service.

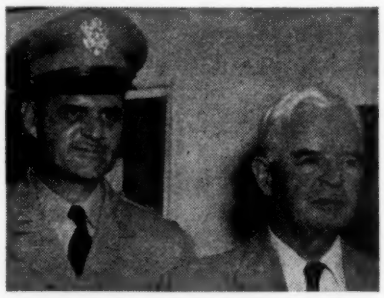

COL. CHARLES D. DALY, USA (RET.), five times All-American football player at both Harvard and West Point, is pictured during a recent visit with his son, Col. John H. Daly, Director of the Department of Materiel, The Artillery School, Ft. Sill, Okla. The elder Colonel Daly, who left service in 1932 after 25 years of active duty, coached three undefeated Notre Dame teams during a seven-year span, twice held coaching positions at the U. S. Military Academy, and is a charter member of the modern National Football Rules committee. Colonel Daly is also the only Army player in football's Hall of Fame.

Use Retired Personnel To Aid Recruiting

The Air Force, pressing a vigorous reenlistment campaign, is advising commanders in the field to utilize the services of retired personnel residing near air bases.

Retired NonComs should be encouraged to participate in NCO Club activities, says an Air Force bulletin.

Commanders were advised to consider possibility of inviting highly qualified retired personnel to speak at Commander's Call, where they would explain to young airmen the desirability of a career in the Air Force.

104 Retire From Navy In Sept.; 4 Flag Officers

Navy officer retirements for September total 104.

Of these, 71 are Regulars and 33 are Reserves. Included in the list were Adm. John E. Gingrich and RAdms. Robert C. Douthat, Richard P. Glass and Martin V. Brown.

The officers listed below were placed on the Temporary Disability Retired List for physical disability effective 1 October:

RAdm. Robert C. Douthat, MC, RAdm. Richard P. Glass, Capt. Alton R. Higgins, MC, William S. Cole, MC, Cdr. Henry L. Plage, and George E. Trenneer.

Powell, LCdr H R	Brown, LCdr W E
Thornhill, LCdr D W	Durkee, Lt(jg) R K (NR)
Garay, Lt P N	Halwax, Lt(jg) F K (NR)
Hallam, ChGun E M	Hess, Lt(jg) J R (NR)
Bence, ChElec Paul	Karkow, Lt(jg) E E (NR)
Carey, ChSClk J I	Kinyoun, Lt(jg) P F, jr (NR)
Glaze, ChPClk C B	Lindsley, Lt(jg) E G (NR)
Kramer, Capt H J, DC, (NR)	McCurdy, Lt(jg) T W (NR)
Allen, Cdr G (NR)	McGrath, Lt(jg) T E (NR)
Roberts, Cdr E N (NR)	McLachlan, Lt(jg) J W (NR)
Smith, Cdr W B (NR)	Orzel, Lt(jg) J W, DC (NR)
Busey, LCdr G M (NR)	Svigel, Lt(jg) R J (NR)
Weigel, LCdr J T (NR)	Wyatt, Lt(jg) T F, jr (NR)
Chase, Lt W E (NR)	Germani, Ens R A, NC (NR)
Filosa, Lt M M, NC (NR)	
Scott, Lt J L (NR)	
Stewart, Lt L LaR, jr (NR)	
Dickens, Lt(jg) L H (NR)	
Alverson, LCdr A R	
Bagby, LCdr J W, jr, MSC	

The following officers are removed from the Temporary Disability Retired List and placed on the Permanent Retired List.

Finnegan, Capt J	Lasseter, WO D
Johnston, Cdr R K	Johnson, LCdr D S (NR)
Peterson, Cdr M F	Keelin, Lt(jg) J M (NR)
McArthur, Lt A E	
Gee, Lt C A	
Heiffenstein, WO F E	

The following officers are removed from the Temporary Disability Retired List and separated from the service with severance pay.

McDonnell, Lt P A (NR)	McGrath, Mach J R
	Wren, LCdr M W

The limited duty officers listed below were transferred to the retired list.

Geoghegan, LCdr H L, SC	Barber, Cdr M D, NC
	McBrier, Capt J W
	Dunn, Bess

The temporary officers listed below were transferred to the retired list.

Heilman, LCdr Eskil	Griffing, WO D H
Jones, LCdr W E	Marker, WO J A
Sweasey, LCdr R W	

The following officers were transferred to the retired list.

Brown, RAdm M V, MC	Marett, Lt O R
	Schisler, WO C L
Knachel, Capt F F (NR)	Gingrich, Adm J E
	Legg, Capt C A
Sosnoski, Capt H	Clark, Cdr Ernest

(Please turn to Page 214)

Births • Marriages • Deaths

(No charge for Service announcements. Please notify promptly.)

Born

BABCOCK—Born at Ft McClellan, Ala, 13 Sept, to Lt Col and Mrs Jack Emerson Babcock, a daughter, Alice Kay.

BARATTINI—Born at Vance AFB, Okla, 17 Sept, to T/Sgt and Mrs. Charles H Barattini, sr, a son, Charles Hercules, II.

BEARDEN—Born at Ft Knox, Ky, 2 Oct, to 2d Lt and Mrs Judge W Bearden II, a daughter, Michelle Jeanine.

BELNAP—Born at Ft Belvoir, Va, 4 Oct, to Capt and Mrs Wilford Dean Belnap, a daughter.

BERTHOLD—Born at Ft Belvoir, Va, 1 Oct, to Capt and Mrs Oscar A Berthold, a son.

BLACK—Born at Bad Cannstatt, Germany, 16 Sept, to CWO and Mrs Clarence Ray Black, a daughter, Barbara Louise.

BONOAN—Born at Osaka, Honshu, Japan, 26 Sept, to Sfc and Mrs Valentino R Bonoan, a son, Michael Raoul.

BOSWELL—Born at Bad Cannstatt, Germany, 24 Sept, to Capt and Mrs Kenneth B Boswell, a daughter, Janet Carol.

BRADY—Born at Bethesda, Md, 12 Sept, to Lt and Mrs Wayne C Brady, a son.

BROWNING—Born at Ft Belvoir, Va, 2 Oct, to Lt Col and Mrs Earl Staton Browning, jr, a daughter.

BUFORD—Born at Bad Cannstatt, Germany, 10 Sept, to Capt and Mrs Edward Tipton Buford, a son, Reginald Cole.

BULL—Born at Ft Riley, Kans, 4 Oct, to Capt and Mrs. Willie M Bull, a daughter.

BURT—Born at Ft Dix, NJ, 29 Sept, to 1st Lt and Mrs Robert Burt, a daughter, Beverly Lynn.

BUTLER—Born at Ft Benning, Ga, 25 Sept, to Maj and Mrs Donald A Butler, their third child, a son, John Lehman, grandson of Maj Gen (Ret) and Mrs Raymond G Lehman, and of Col (Ret) and Mrs Charles A Butler, and nephew of Maj Charles P Butler USAR and of Capt Raymond G Lehman, jr, USA.

CAHILL—Born recently at Ft Monmouth, NJ, to Capt and Mrs J Cahill, a daughter.

CALDWELL—Born at Keesler AFB, Miss, 27 Sept, to A/2C and Mrs. Joe A Caldwell, a daughter, Diane.

CALLAGHAN—Born at Ft Knox, Ky, 3 Oct, to Capt and Mrs Harold F Callaghan, a daughter, Patricia.

CAMPBELL—Born at Ft Belvoir, Va, 4 Oct, to Capt and Mrs Bobby Ray Campbell, a son.

CANINE—Born at Walter Reed AH, Washington, DC, 10 Oct, to 1st Lt and Mrs Edwin A Canine, a daughter.

CARRIER — Born at Rodriguez AH, Ft Brooke, PR, 2 Oct, to Lt (jg) and Mrs Charles L Carrier, a son, Charles Fuller.

CERVENKA—Born at Ft McClellan, Ala, 17 Sept, to 2d Lt and Mrs Lee Roy Cervenka, a son, Vel Roy.

CLYBURN — Born at Rodriguez AH, Ft Brooke, PR, 1 Oct, to 2d Lt and Mrs Thomas B Clyburn, a daughter, Kathleen Elizabeth.

COLE—Born at Reese AFB, Tex, 27 Sept, to Lt(jg) and Mrs Marion Cole, a daughter, Marion Ellen.

COLLEY—Born at Ft Riley, Kans, 28 Sept, to Capt and Mrs Wayne A Colley, a son.

CONE—Born at Ft Belvoir, Va, 7 Oct, to Lt Col and Mrs Harold Eugene Cone, a daughter.

COVINGTON—Born at Ft Riley, Kans, 3 Oct, to Capt and Mrs David L Covington, a daughter, Lea Marie.

COX—Born at Ft Belvoir, Va, 2 Oct, to Capt and Mrs Edward Alvin Cox, a daughter.

CULLEN—Born at West Point, NY, 4 Oct, to Capt and Mrs Michael R Cullen, a son, Zachary Francis.

DAVIS—Born at Ft Benning, Ga, 4 Oct, to 1st Lt and Mrs Alvan B Davis, jr, a son, Alan Barbour, III.

DAVIS—Born at Lackland AFB, Tex, 1 Oct, to 1st Lt and Mrs John D Davis, a daughter.

DAVIS—Born at Ft Ord, Calif, 10 Sept, to Lt and Mrs Lowell M Davis, a daughter, Laurie Ann.

DELANEY—Born at Cp Chaffee, Ark, 1 Oct, to 2d Lt and Mrs William Delaney, a daughter.

DENNY—Born at Quantico, Va, 6 Oct, to 2d Lt and Mrs Paul Denny, a daughter, Judith Ann.

DeSAUSSURE—Born at Walter Reed AH, Washington, DC, 7 Oct, to Maj and Mrs Hamilton De Saussure, a daughter.

DOCKREY—Born at Brooke AH, Ft Sam Houston, Tex, 6 Oct, to Capt and Mrs. Virgil C Dockrey, a daughter, Debra Kay.

DORFMAN — Born at Brooke AH, Ft Sam Houston, Tex, 1 Oct, to 1st Lt and Mrs Daniel Dorfman, a son, Jeffrey Alan.

DUCKWORTH—Born at Bethesda, Md, 9 Sept, to Lt and Mrs James W Duckworth, a daughter.

DUTTON—Born at Bad Cannstatt, Germany, 25 Sept, to 2d Lt and Mrs William Edmund Dutton, a son, William Gilmore.

ELLIOTT—Born at Ft Meade, Md, 5 Oct, to 2d Lt and Mrs Harold Elliott, a daughter.

EWING—Born at Bad Cannstatt, Germany, 6 Sept, to Capt and Mrs Amos Dickson Ewing, a daughter, Mary Kathleen.

FENTON—Born at Scott AFB, Ill, 30 Sept, to 2d Lt and Mrs Howard K Fenton, a daughter.

FOREMAN—Born at Bad Cannstatt, Germany, 8 Sept, to 2d Lt and Mrs Marcus Allen Foreman, a son, Paul Michael.

FOSTER—Born at Ft Riley, Kans, 3 Oct, to CWO and Mrs Rufus C Foster, a son, William Gary.

FAIR—Born at Ft Knox, Ky, 4 Oct, to 2d Lt and Mrs James A Fair, a daughter, Deborah Sue.

FIEGENER—Born at Quantico, Va, 4 Oct, to Capt and Mrs Kenneth Fiegener, a son, Mark Kevin.

FRANCKE—Born at Newport, RI, 6 Oct, to Ens and Mrs Frederick Francke, a daughter.

FREDERICK—Born at Brooke AH, Ft Sam Houston, Tex, 2 Sept, to 1st Lt and Mrs Alvin E Frederick, a daughter, Patricia Raye.

FREEMAN—Born at Keesler AFB, Miss, 3 Sept, to A/1C and Mrs James M Freeman, a daughter, Linda Kay.

FREEZE—Born at Quantico, Va, 8 Oct, to 2d Lt and Mrs Wayne Freeze, a daughter, Kari Anne.

FULLER—Born at Bad Cannstatt, Germany, 27 Sept, to WOJG and Mrs Harold B Fuller, a son, Jimmy Lex.

FUNK—Born at Bad Cannstatt, Germany, 22 Sept, to 1st Lt and Mrs Jack Alvin Funk, a son, Jack Alvin, jr.

FUNK—Born at Ft Knox, Ky, 6 Oct, to 1st Lt and Mrs John C Funk, a son, Jonathan Scott.

GAMBELL — Born at Brooke AH, Ft Sam Houston, Tex, 4 Oct, to Capt and Mrs Robert A Gambell, a daughter, Eddie Lyn.

GANZ—Born at Ft Belvoir, Va, 2 Oct, to Capt and Mrs Edward C Ganz, a son.

GAVIN—Born at Ft McClellan, Ala, 27 Sept, to 2d Lt and Mrs Thomas A Gavin, a son, David Joseph.

GIRARDEAU—Born at Bad Cannstatt, Germany, 23 Sept, to 1st Lt and Mrs John Owen Girardeau, a daughter, Mary Katherine.

GOOSMAN—Born at Bad Cannstatt, Germany, 9 Sept, to 1st Lt and Mrs John Frank Goosman, a son, David Allan.

GRAINGER—Born at Madigan AH, Tacoma, Wash, 22 Sept, to 1st Lt and Mrs Hal W Grainger, a daughter, Jana Lea.

GRASSEY—Born at Quantico, Va, 5 Oct, to 2d Lt and Mrs Richard Grassey, a son, Richard Roy, jr.

GRIESE—Born at Bad Cannstatt, Germany, 21 Sept, to Capt and Mrs James Russell Griese, a son, William Neil.

GROSS—Born at Ft McClellan, Ala, 25 Sept, to WOJG and Mrs Thomas C Gross, a daughter, Melanie Lou.

HALL—Born at Ft McClellan, Ala, 10 Sept, to 1st Lt and Mrs Richard Melcenis Hall, a son, Douglas Keeter.

HAMMETT—Born at Brooke AH, Ft Sam Houston, Tex, 1 Oct, to Maj and Mrs John W Hammett, a daughter, Toby Lee.

HANSEN—Born at Madigan AH, Tacoma, Wash, 24 Sept, to 1st Lt and Mrs Kenneth E Hansen, a daughter, Jill Yvonne.

HANSSON — Born at Bad Cannstatt, Germany, 20 Sept, to 2d Lt and Mrs Richard L Hansson, a son, Richard Lewis, jr.

HARDING—Born at Ft McClellan, Ala, 2 Sept, to Capt and Mrs Neil G Harding, jr, a son, Roger Glen.

HARPER—Born at Walter Reed AH, Washington, DC, 5 Oct, to Capt and Mrs Charles I Harper, a daughter.

HARRELL—Born at Reese AFB, Tex, 28 Sept, to CPO (Ret) and Mrs John E Harrell, a daughter.

HARRIS—Born at Scott AFB, Ill, 29 Sept, to 2d Lt and Mrs Roland Harris, a daughter, Lynne Marie.

HARVEY—Born at Keesler AFB, Miss, 2 Oct, to A/1C and Mrs Lloyd H Harvey, jr, a son, Norman Wayn.

HAYNES—Born at Fitzsimons AH, Denver, 3 Oct, to Capt and Mrs Robert Haynes, a daughter.

HEDRICK—Born at Ft Belvoir, Va, 4, Oct, to Capt and Mrs John Read Hedrick, a son.

HENDERSON—Born recently at Ft Jackson, SC, to Capt and Mrs George R Henderson, a son.

HERBORN — Born at Rodriguez AH, Ft Brooke, PR, 4 Oct, to Capt and Mrs Kenneth D Herborn, a daughter, Deborah Jean.

HIARA—Born at Ft Meade, Md, 5 Oct, to Capt and Mrs Ernest Hiara, a son.

HIGGINBOTHAM — Born at Keesler AFB, Miss, 5 Oct, to S/Sgt and Mrs Roy C Higginbotham, a daughter, Carolyn Faye.

HILLYARD—Born at Madigan AH, Tacoma, Wash, 30 Sept, to 2d Lt and Mrs Gordon L Hillyard, a daughter, Lynn.

HOREN—Born at Paris, France, 8 Oct, to A/1C and Mrs Edward Horen, a daughter, Diane Elizabeth.

HOWELL—Born at Ft Knox, Ky, 2 Oct, to Lt Col and Mrs Alvis M Howell, a son, Gary Lee.

HUDSON—Born at Madigan AH, Tacoma, Wash, 1 Oct, to 1st Lt and Mrs Thomas L Hudson, a daughter, Terry Ann.

HUTT—Born at Ft Monmouth, NJ, 10 Oct, to 2d Lt and Mrs Albert L Hutt, a son.

JOHNSON—Born at Ft Monmouth, NJ, 5 Oct, to Capt and Mrs Ernest W Johnson, a son.

JONES—Born at Walter Reed AH, Washington, DC, 10 Oct, to Capt and Mrs John H Jones, a son.

JOSEPH—Born at Brooke AH, Ft Sam Houston, Tex, 30 Sept, to Maj and Mrs. Sheldon W Joseph, a daughter, Karen Lee.

JOSLIN—Born at Walter Reed AH, Washington, DC, 6 Oct, to Col and Mrs Will D Joslin, a son.

KASTEN—Born at Madigan AH, Tacoma, Wash, 19 Sept, to Capt and Mrs Emil W Kasten, a son, Justin Duane.

KELLY—Born at Brooke AH, Ft Sam Houston, Tex, 6 Oct, to Capt and Mrs George V Kelly, a daughter, Debra Denise.

KERRIGAN—Born in Family Hosp, NAS, San Diego, Calif, on 1 Sept, to Lt Col and Mrs Thomas C Kerrigan, a son, Lawrence Michael.

KILPATRICK—Born at Ft Dix, NJ, 1 Oct, to WOJG and Mrs Wright R Kilpatrick, a daughter, Heather Grace.

KING—Born at Ft Monmouth, NJ, 9 Oct, to 2d Lt and Mrs Olin B King, a daughter.

KIRSCHNER—Born at Ft Meade, Md, 1 Oct, to 1st Lt and Mrs Thomas Kirschner, a daughter.

KUNKEL—Born at Ft Belvoir, Va, 1 Oct, to Maj and Mrs Charles E Kunkel, a son.

LABER—Born at Madigan AH, Tacoma, Wash, 24 Sept, to 1st Lt and Mrs Orville J Laber, a daughter, Janet Marie.

LANDON—Born at Osaka, Honshu, Japan, 22 Sept, to 1st Lt and Mrs George L Landon, jr, a son, William Stephen.

LAZOVICH—Born at Ft Knox, Ky, 2 Oct, to 1st Lt and Mrs Dushan S Lazovich, a daughter, De Ann.

LEWIS—Born recently at Ft Jackson, SC, to Capt and Mrs Lester H Lewis, jr, a daughter.

LINDSAY—Born at Ft Belvoir, Va, 4 Oct, to Maj and Mrs Andrew Cowen Lindsay, a son.

LOWERY—Born at Lackland AFB, Tex, 1 Oct, to 1st Lt and Mrs Gerald E Lowery, a son.

LYON—Born in Tripler General Hospital, Honolulu, T H on 21 Sept, to Mr and Mrs Myron C Lyon, a daughter, Rose Marie; granddaughter of Brig Gen H J Withers, USMC, and Mrs Withers of San Diego, Calif.

MACHINA—Born at Lackland AFB, Tex, 2 Oct, to 1st Lt and Mrs Robert C Machina, a daughter.

MAHONEY—Born at Ft Belvoir, Va, 3 Oct, to 2d Lt and Mrs John G Mahoney, a daughter.

MARKS—Born recently at Ft Jackson, SC, to Capt and Mrs Raymond A Marks, a daughter.

MARTIN—Born at Osaka, Honshu, Jajan, 30 Sept, to SFC and Mrs Joseph J Martin, jr, a daughter, Mary Ann.

MARVIN—Born at Ft Belvoir, Va, 6 Oct, to Maj and Mrs Arnold Marvin, a son.

MASON — Born in Community Hosp, Riverside, Calif, on 23 Sept, to Capt and Mrs Robert Mason, a son, James Blake.

McBRIDE—Born at Ft Belvoir, Va, 1 Oct, to Lt Col and Mrs Arthur J McBride, a daughter.

McBRIDE—Born at Maxwell AFB, Ala, 27 Sept, to Capt and Mrs Lloyd G McBride, a son, Douglas George.

McCONNELL—Born at Ft McClellan, Ala, 4 Sept, to Maj and Mrs William David McConnell, a son, William David, jr.

McCREARY—Born at Ft McClellan, Ala, 1 Sept, to 2d Lt and Mrs Charles K McCreary, a son, Charles Kimball, jr.

McGUIRE—Born at West Point, NY, 3 Oct, to Maj and Mrs Thomas J McGuire, jr, a son, Thomas J, jr.

McNAMARA—Born at Madigan AH, Tacoma, Wash, 29 Sept, to Capt and Mrs Edward D McNamara, a son Michael Edward.

McSKIMMING—Born at Madigan AH, Tacoma, Wash, 23 Sept, to Capt and Mrs James McSkimming, a son, James Ray.

MEESE—Born at Ft McClellan, Ala, 6 Sept, to 2d Lt and Mrs John R Meese, a son, Richard Vernon.

MEISSNER—Born in Pensacola, Fla, on 4 Sept, to Lt and Mrs Robt Meissner, a daughter, Diana Marie.

MERRITT—Born at Ft Monmouth, NJ, 2 Oct, to Capt and Mrs Norman F Merritt, a daughter.

MIERKE—Born at Bad Cannstatt, Germany, 7 Sept, to 2d Lt and Mrs Richard Arthur Mierke, a son, James Arthur.

MILLER—Born at Brooke AH, Ft Sam Houston, Tex, 1 Oct, to 1st Lt and Mrs Edward M Miller, a son, Edward Douglas.

MOORE—Born at Ft Riley, Kans, 28 Sept, to 2d Lt and Mrs David A Moore, sr, a son, David Alvin, jr.

MORIN—Born at Lackland AFB, Tex, 6 Oct, to 1st Lt and Mrs. Normand G Morin, a daughter.

MURRELL—Born at Reese AFB, Tex, 28 Sept, to Lt and Mrs Tipton M Murrell, a son, Kelly Malone.

MYERS—Born at Maxwell AFB, Ala, 27 Sept, to Lt Col and Mrs Bill E Myers, a daughter.

NORTON—Born at Ft McClellan, Ala, 23 Sept, to Capt and Mrs Doyt P Norton, a son, Douglas Paul.

OVERLY—Born at Ft Belvoir, Va, 6 Oct, to CWO and Mrs Raymond James Overly, a daughter.

PARISER—Born at Scott AFB, Ill, 27 Sept, to Capt and Mrs Sanford Pariser, a son, Paul Eric.

PARSONS — Born at Brooke AH, Ft Sam Houston, Tex, 2 Oct, to 2d Lt and Mrs Eugene M Parsons, a daughter, Gail Ann.

PICCININO—Born at Bad Cannstatt, Germany, 9 Sept, to WOJG and Mrs. Leonard J Piccinino, a daughter, Rosanne.

PRESCOTT—Born at Ft Bragg, NC, 8 Oct, to Capt and Mrs Daniel C Prescott, a daughter, Eve Eleanor.

PRESCOTT—Born at Ft Meade, Md, 4 Oct, to 2d Lt and Mrs Donald Prescott, a son.

RADLOFF—Born at the Naval Hosp, Chelsea, Mass, 20 Sept, to Lt and Mrs Fred H Radloff, USN, a daughter, Valerie Revell.

RANCK—Born in Tokyo, Japan, 26 Sept, to Maj and Mrs Roger Lee Ranck, a son, Jefferson Lee.

RAZZETO—Born in Vance Air Base Hosp, Enid, Okla, on 22 Sept, to 2d Lt and Mrs Robert T Razzeto, a son, Thomas Robert; grandson of Col A R Brunelli, USMC, and Mrs Brunelli of San Diego, Calif.

REINHARD—Born at Ft Belvoir, Va, 7 Oct, to Capt and Mrs William Stephen Reinhard, a daughter.

RENTSCHLER—Born at Brooke AH, Ft Sam Houston, Tex, 6 Oct, to 1st Lt and Mrs Pussell R Rentschler, a son, Michael David.

RESSIJAC — Born at Bad Cannstatt, Germany, 15 Sept, to Lt Col and Mrs Louis Howard Ressijac, a son, Richard Hall.

ROUX—Born at Keesler AFB, Miss, 7 Sept, to Lt and Mrs Gerald Roux, a daughter, Deborah Marie.

SAUVAGEOT—Born at Watertown, S Dak, 12 Oct, to Mr and Mrs Jean M Sauvageot, a daughter, Diane Grace, granddaughter of Brig Gen (Ret) and Mrs B G Chynoweth.

SCHNEIDER—Born at Reese AFB, Tex, 29 Sept, to 1st Lt and Mrs Clyde K Schneider, a daughter, Martha Carol.

SCHUCHMAN—Born at Ft Jackson, SC, 30 Sept, to 2d Lt and Mrs Robert L Schuchman, a daughter.

SCOTT—Born at Ft McClellan, Ala, 16 Sept, to 2d Lt and Mrs Robert R Scott, a daughter, Vicki Sue.

SEMMENS — Born at Bad Cannstatt, Germany, 22 Sept, to 1st Lt and Mrs James R Semmens, a daughter, Terri Dee.

SEVERANCE—Born at Bad Cannstatt, Germany, 14 Sept, to 2d Lt and Mrs Fayette L Severance, jr, a daughter, Susan Irene.

SHIPP—Born at Ft McClellan, Ala, 2 Sept, to Capt and Mrs James E Shipp, a son, Bradley Edward.

SHORT—Born at Lackland AFB, Tex, 2 Oct, to 1st Lt and Mrs James E Short, a son.

SKILES—Born at Bad Cannstatt, Germany, 19 Sept, to CWO and Mrs Allen F Skiles, a son, Steven Phillip.

SKILLINGS—Born at Maxwell AFB, Ala, 26 Sept, to 1st Lt and Mrs Donald E Skillings, a daughter, Cynthia Lee.

SMITH—Born at Augusta, Ga, 4 Oct, to Lt Col and Mrs Aley L Smith, a son, William Bruce.

SORENSEN — Born at Walter Reed AH, Washington, DC, 9 Oct, to CWO and Mrs Orril E Sorensen, a son.

SORENSON—Born at Scott AFB, Ill, 26 Sept, to 1st Lt and Mrs Douglas N Sorenson, a daughter, Sandra Diane.

SPEAKER—Born at Bethesda, Md, 13 Sept, to Lt and Mrs Richard B Speaker, a daughter.

(Please turn to Next Page)

Births

(Continued from Preceding Page)

STUBBS—Born at Ft Knox, Ky, 3 Oct, to 2d Lt and Mrs Hubert C Stubbs, a daughter, Sandra Lynn.

SWANSON—Born at Ft Monmouth, NJ, 8 Oct, to 2d Lt and Mrs Robert L Swanson, a son.

THOMAS—Born at Walter Reed AH, Washington, DC, 7 Oct, to 1st Lt and Mrs Edgar C Thomas, a son.

THORNTON—Born in Pasadena, Calif, 28 Sept, to Mr and Mrs Arthur Leslie Thornton, jr, a son, Richard Knox, grandson of Maj J R D Cleland, Jacksonville, Fla, and of Mrs Hines Cleland of Chevy Chase, Md, and of Mr A L Thornton of Washington, DC, and the late Mrs Thornton, and great-grandson of Gen and Mrs John L Hines, of Chevy Chase, Md.

THURSTON—Born at Ft Belvoir, Va, 4 Oct, to Maj and Mrs William Allen Thurston, a daughter.

TOLSON—Born at Ft Riley, Kans, 4 Oct, to 2d Lt and Mrs Herschel E Tolson, a daughter, Rochelle Jennifer.

TONNACLIFF—Born at Quantico, Va, 6 Oct, to Capt and Mrs Charles Tonnacliff, a son, Brian Lee.

TOWNE — Born at Madigan AH, Tacoma, Wash, 24 Sept, to Maj and Mrs Veri Edwin Towne, a daughter, Hedy Margaret.

TRIPOLD—Born at Ft Monmouth, NJ, 30 Sept to Capt and Mrs Edward A Tripold, a son.

TROTTER—Born in Tokyo, Japan, 25 Sept, to 1st Lt and Mrs Donald W Trotter, a daughter, Patricia Rae.

VAN NESS—Born at Ft McClellan, Ala, 7 Sept, to 2d Lt and Mrs Clemon M Van Ness, a son, Richard Monroe.

VAN REET—Born at Madigan AH, Tacoma, Wash, 20 Sept, to WOJG and Mrs Leo Van Reet, a daughter, Vickie Sue.

VINUVA—Born at Osaka, Honshu, Japan, 23 Sept, to Sgt and Mrs Conrado B Vinuva, a daughter, Nenita.

VUJOVICH—Born at Ft McClellan, Ala, 28 Sept, to Lt and Mrs Robert Vujovich, a son, Stephen Douglas.

WALCH—Born at Ft Knox, Ky, 1 Oct, to Capt and Mrs James W Walch, a daughter, Cynthia Jame.

WARD—Born at Lackland AFB, Tex, 6 Oct, to 1st Lt and Mrs George M Ward, a daughter.

WATSON—Born recently at Paris, France, to Lt Col and Mrs George H Watson, a daughter, Theresa Eileen.

WEILAND—Born at Ft Belvoir, Va, 3 Oct, to Maj and Mrs Thomas James Weiland, a daughter.

WHITE—Born at Ft Knox, Ky, 5 Oct, to 2d Lt and Mrs Carl D White, a daughter, Cynthia Kay.

WHITE—Born at Ft McClellan, Ala, 14 Sept, to Lt Col and Mrs Claude Wilson White, a daughter, Patricia Kate.

WICK—Born at Keesler AFB, Miss, 20 Sept, to 2d Lt and Mrs Henry O Wick, jr, a son, Gary Olson.

WIEDEMER — Born at Walter Reed AH, Washington, DC, 5 Oct, to 1st Lt and Mrs Edward C Wiedemer, a son.

WILDER—Born at Newport, RI, 8 Oct, to Lt and Mrs Richard A Wilder, a son.

YEATS—Born at Ft Belvoir, Va, 5 Oct, to Capt and Mrs Robert Ritch Yeats, a son.

YOUNG—Born at Ft McClellan, Ala, 3 Sept, to Capt and Mrs William V Young, a son, Gary Michael.

Married

BURWELL-SIMONS — Married at St Michael's Episcopal Church, Arlington, Va, 9 Oct, Miss Louise Gale Simons, daughter of Capt (USN) & Mrs Manley Hale Simons, jr, of Arlington, Va, and Mr Spottswood Blair Burwell, son of Mrs Spottswood Blair Burwell of Henderson, NC, and the late Mr Burwell.

CLARK-LINDAIN — Married at the Base Chapel, Bolling AFB, DC, 7 Oct, Miss Dolores Consuelo Lindain, daughter of Mrs William H Cunningham of New Jersey, and of Mr S A Lindain of Washington, DC, and Lt Col Norman Rowan Clark, USAF, son of Mrs Guy H Clark of Toledo, O, & the late Mr Clark.

GAYLORD-COLVIN—Married at St Andrew's Episcopal Church, Ft Worth, Tex, 8 Oct, Miss Angela Colvin, daughter of Mrs George H Colvin of Ft Worth, and Lt Bradley Gaylord, jr, USAF, son of Mr & Mrs Gaylord of New York City.

JENSEN-SORENSON—Married recently Miss Marilyn Ann Sorenson, daughter of Mr & Mrs Sidney Sorenson, and Capt Alvin Carl Jensen, USA, son of Mr & Mrs Frank Jensen of Beloit, Wisc.

KELLY-HALL — Married at St Mary's Church, Shrewsbury, Mass, 9 Oct, Miss Marjorie Hall, daughter of Mr & Mrs Norman M Hall of Shrewsbury, and 1st Lt R Donald Kelly, son of Mr & Mrs Raymond L Kelly of Milwaukee, Wisc.

KUNZEL-MORRIS — Married at St Paul's Episcopal Church, San Diego, Calif, 25 Sept, Miss Klonie Morris, daughter of Mr & Mrs Samuel Andrew Morris, and Ens Frederick Keesling Kunzel, USN, son of Mr & Mrs Frederick Kunzel, also of San Diego.

MAYNARD-SILVER—Married at Grace Memorial Episcopal Church, Darlington, Md, 9 Oct, Miss Pamela Stokes Silver, daughter of Mrs Pamela Wright of Sarasota, Fla, and of Mr John A Silver of Bucks County, Pa, and Lt Walter Maynard, jr, USMCR, son of Mr & Mrs Walter Maynard of NY.

RADJA-GOULD—Married at the NAS Chapel, San Diego, Calif, recently, Miss Caroline Elizabeth Gould, daughter of Lt (USN-Ret) & Mrs Floyd H Gould, and Lt (jg) James Eugene Radja, USN, son of Mr & Mrs J E Radja of Chicago, Ill.

RAYMOND-ANDREWS—Married at St Matthew's Lutheran Church, Baltimore, Md, 9 Oct, Miss Dorothy Catherine Andrews, daughter of Mr & Mrs John Joseph Clancy of Baltimore, and Lt William John Raymond, USAF, son of Mr & Mrs William F Raymond of Silver Spring, Md.

SCHMIDT-COBB—Married at Grace Lutheran Church, San Diego, Calif, 19 Sept, Miss Carol Deloris Cobb, daughter of Mrs George Walter Amos, and Ens Don Durward Schmidt, USNR, son of Mr & Mrs Rudolph Schmidt of Lemon Grove, Calif.

SHEEN-MACMILLAN—Married at the Cathedral Church of St Paul, Boston, Mass, 2 Oct, 1st Lt Marie L MacMillan, WAC, daughter of Mr & Mrs Merrill Y Papen of Lexington, Mass, and Chaplain (Maj) Lewis B Sheen, son of Mrs Lewis B Sheen of Montrose, Pa, and the late Reverend Sheen.

SPENCE-VAN CLEAVE — Married at the Buerger Park Chapel, Bremerhaven, Germany, 25 Sept, Miss Darlene Van Cleave, daughter of Maj & Mrs Daniel R Van Cleave of Bremerhaven, and Lt John C Spence, Chief, Budget & Fiscal Branch, Comptroller Div, Bremerhaven.

THOMPSON-SANDAK—Married at The Arctic Center, Big Delta, Alaska, 18 Sept, Miss Thelma Sandak and Capt Myron M Thompson.

TWISS-McISAAC — Married at the Base Chapel, Ernest Harmon AFB, Nfld, 15 Sept, Miss Camilla McIsaac, daughter of Mr & Mrs Andrew McIsaac of Port au Port, Nfld, and M/Sgt Ora A Twiss, son of Mr & Mrs William H Twiss of Oneida, NY.

WICKHAM-CROVO—Married at the Metropolitan Methodist Church, Washington, DC, 9 Oct, Miss Barbara Jane Crovo, daughter of Mr & Mrs Aubrey Francis Crovo of Bethesda, Md, and Lt Howard Ely Wickham, USMCR, son of Mr & Mrs C Ely Wickham, also of Bethesda.

WOOD-GANDY—Married at the First Presbyterian Church, Stamford, Conn, 9 Oct, Miss Helen Jane Gandy, daughter of Dr & Mrs Raymond Alfred Gandy of Stamford, and Capt Walter Alexander Wood, 3d, USA, (USMA '50), son of Maj Gen & Mrs W A Wood, jr.

ZIMMERMANN-MILLER — Married at the 97th GH Chapel, Frankfurt, Germany, 4 Sept, Miss Constance Cleveland Miller, daughter of Mr & Mrs James L Miller of Tallahassee, Fla, and 2d Lt Richard M Zimmermann, son of Mr & Mrs John S M Zimmermann of Highland Park, Mich.

Died

BASSETT — Died 6 Aug, RAdm Frederic Brewster Bassett, USN-Ret, (USNA '88), former Commanding Officer of the battleship Utah, in WWI, and later, Commanding Officer of Great Lakes Naval Training Station.

BLANCE—Died at Walter Reed AH, Washington, DC, 9 Oct, Col Clarke Blance, MC, USA-Ret. He is survived by his widow, Mrs Ida May Blance of 5225 Connecticut Ave, NW, Washington; and three daughters, Mrs Harold Youman of Norfolk, Va, Mrs Frederick Haifinger of Vienna, Va, Mrs Ida May Blance of Washington. Burial was at Arlington National Cemetery.

CAMPBELL—Died at Ft Sam Houston, Tex, 25 Sept, Lt Col Robert M Campbell, USA-Ret.

CLUTE—Died at St Albans, NY, 27 Sept, Capt James F Clute, Ret.

DARRELL—Died at Walter Reed AH, Washington, DC, 4 Oct, Col Richard Harrington Darrell, USA-Ret. He is survived by his widow, Mrs Alice Kathleen Darrell of 6213 Brookside Dr, Alexandria, Va; one daughter, Mrs Marcia Phlegar of Arlington, Va; one son, John T Darrell of the home address; and one grandson, Richard Russell Phlegar. Interment was at Arlington National Cemetery.

DOLL—Died at Port Richey, Fla, 15 July, Maj Edward F Doll, Ret.

DUNSWORTH—Died at San Marino, Calif, Mrs Kate Dunsworth, mother of Col James L Dunsworth, USA-Ret, of 816 Winthrop Rd, San Marino. Entombment was at Calvary Mausoleum, San Marino.

ELDERIDGE—Died at Bay Pines, Fla, 11 June, Lt Col Jesse C Elderidge, Ret.

EVANS—Died at Ft Sam Houston, Tex, 26 Sept, Lt Col William P Evans, Ret.

FIELD—Died at Letterman AH, Presidio of San Francisco, Calif, 1 Oct, Mrs Madge Barbour Field, widow of Lt Col Garvelle L Field. She is survived by two children (twins), Mr. Robert B Field, and Beverly (Mrs Henry I Franck), both of San Francisco; and one sister, Mrs Frank Merrill of Naples, Fla. Interment was at the Golden Gate National Cemetery, San Bruno, Calif.

FISKE—Died at San Diego, Calif, 5 Oct, Mrs Lucy Keyes Fiske, wife of Maj Gen H B Fiske, USA-Ret. In addition to her husband, she is survived by two daughters, Mrs Virginia Fiske Timberman, wife of the CG, Ft Lewis, Wash, Maj Gen T S Timerman, and Miss Bernice T Fiske of 340 Quince St, San Diego 3; two grandchildren, Thomas Fiske Timberman, and Mrs Virginia T Callaghan, wife of Capt J W Callaghan of Ft Benning, Ga; two great-grandchildren, Lucy Catherine Callaghan and John Williams Callaghan, jr; one sister, Mrs E G Ovenshine, wife of Colonel Ovenshine; and two brothers, Col E A Keyes, USA-Ret, and Lt Gen Geoffrey Keyes, USA-Ret. Interment was at Ft Rosecrans, Calif.

GRAHAM—Died at USNH, Corona, Calif, 8 Oct, Col William Alexander Graham, former Judge Advocate on General Douglas MacArthur's staff in the Philippines, and author of many books concerning the defeat of General George Custer by the Sioux Indians. He is survived by his widow, Mrs Helen B Graham of Pacific Palisades, Calif, and two sons, Col Alex Graham, USA, of Washington, DC, and William A Graham, jr, a midshipman at the USNA. Burial was at Arlington National Cemetery, Washington.

HAUER—Died at Walter Reed AH, Washington, DC, 19 Sept, after a prolonged illness, David B Hauer, 18-months-old son of WOJG & Mrs Walter Hauer of Ft Myers, Va.

KENNEDY—Died at Ft Knox, Ky, 23 Sept, Capt John J Kennedy, Armor.

LAUDIG—Died at USAFH, Bolling AFB, DC, 5 Oct, Lt Col John F Laudig, Inf, 54, of a heart attack. He is survived by his widow, Mrs. Virginia Moore Laudig, of 215 Hampton St, SE, Glassmanor, Washington, DC; one daughter, Joan, 7; one son, John F, jr, 6; and his mother Mrs Nan E Laudig of Pittsburgh, Pa. Burial was at Pittsburgh.

LEACH—Died at Los Angeles, Calif, 28 Sept, Col Paul H Leach, MC, USA-Ret. He is survived by his widow, Mrs Marusa M Leach, and one daughter, Marusa T Leach. Burial was at Forest Lawn Cemetery, Los Angeles.

LEAVITT—Died at St Luke's Hospital, Kansas City, Mo, 30 Sept, Col Ralph Hill Leavitt, USA-Ret. He is survived by his widow, Mrs Grace G Leavitt of the Hotel Cody, Leavenworth, Kansas. Burial was at the Ft Leavenworth, Kans. National Cemetery.

McCHRYSTAL—Died at Carmel, Calif, 27 Sept, Col Herbert J McChrystal, USA-Ret. He is survived by his widow, Mrs Hazel McChrystal, temporarily of 702 Sunset Dr, Capitola, Calif; two daughters, Mrs Estelle McChrystal Bell of Staunton, Va, and Mrs Natalie McChrystal Overman of New York City; one son, Capt H J McChrystal, jr, now a student at C&GS College, Ft Leavenworth, Kans; and ten grandchildren. Burial was at the Golden Gate National Cemetery, San Bruno, Calif.

O'BRIEN—Died at Flushing, LI, NY, 31 July, Capt Patrick O'Brien, Ret.

OSWALT—Died at Bradenton, Fla, 19 Sept, Col John R Oswalt, USA-Ret.

PATTERSON — Killed near Tucson, Ariz, while on a cross-country flight, 8 Oct, Lt James Albert Patterson, USNR, 33. He is survived by his widow, Mrs Phyllis Ladd Patterson of Cleveland, O; one son; one daughter; and his parents, Mr & Mrs James C Patterson of 627 Yale Ave, Baltimore, Md.

PHALEN—Died at Walter Reed AH, Washington, DC, 5 Oct, Col James M Phalen, USA-Ret. Burial was at Arlington National Cemetery.

RICKMAN—Died at 2d Field Hosp, Munich, Germany, 17 Sept, Cynthia Rickman, infant daughter of Maj & Mrs Charles A Rickman, Hq VII Corps. G-4 Sec, APO 107, NY, NY.

SCHMIDT—Died at USNH, St Albans, LI, NY, after a long illness, Mrs Alice Marie Schmidt, wife of Col Rudolph G Schmidt, USAF-Ret (formerly QMC), of No 6 Poplar St, Stuart Park, Massapequa, LI, NY. In addition to her husband, she is survived by two sisters, Miss Katharine E Meehan and Mrs Thomas Gray, sr, of Jamaica, LI. A solemn Mass of Requiem was offered at the Presentation of the Blessed Virgin Mary Roman Catholic Church, Jamaica, and burial was at Arlington National Cemetery, Washington, DC.

SMITH—Died at Woodbury, Conn, 28 Aug, Col Eugene F Smith, USA-Ret.

THOMAS—Died at Walter Reed AH, Washington, DC, 9 Oct, Capt Robert E Thomas, Ret. Burial was at Harrisburg, Pa.

VAILLANCOURT—Died in Japan, 26 Sept, 2d Lt George A Vaillancourt, Arty.

WALLACE—Died at USNH, Portsmouth, Va, 9 Oct, Col William Barlow Wallace, USA-Ret, 77. He is survived by his widow, Mrs Essie Ramm Wallace of Virginia Beach, Va; one daughter, Mrs Lucile W Fye, wife of Col J H Fye, USA-Ret, of Virginia Beach; and three grandsons, Maj John H Fye, 3d, of Ft Leavenworth, Kans, Capt Robert W Fye of Ft Bliss, Tex, and 1st Lt Richard S Fye of Ft MacArthur, Calif. Burial was at Arlington National Cemetery, Washington, DC.

WATT—Died at USAH, Ft Geo G Meade, Md, 6 Oct, Mrs Florence Caroline Watt, mother of Maj Marion L Watt, USAF. In addition to Major Watt, she is survived by another son, Mr John Bruce Watt of Buffalo, NY. Burial was at Columbia Gardens Cemetery, Washington, DC.

WELCH—Died, as the result of injuries incurred when he parachuted from an exploding F-100 Super Sabre, near Lancaster, Calif, 12 Oct, Chief Test Pilot George Welch of North American Aviation, Inc, Triple ace of the South Pacific in WWII.

WOLFORD—Died in Germany, 23 Sept, 1st Lt Robert O Wolford, Armor.

Obituaries

Col. W. A. Graham

Graveside services were to be held 15 Oct. at Arlington National Cemetery for Col. W. A. Graham, 79, an Army veteran of the Mexican Border campaign and WW I, who died at Corona, Calif., Naval Hospital 8 Oct. following a heart attack.

Colonel Graham was widely known as an authority on the circumstances and events surrounding the Custer massacre. He had written and published three books on the Custer disaster, the most recent of which was "The Reno Court of Inquiry."

Colonel Graham is survived by his widow, Mrs. Helen B. Graham, presently of Pacific Palisades, Calif., and two sons, Lt. Col. Alex Graham, assigned to the Office of the Secretary of Defense at the Pentagon, and William A. Graham, jr., a midshipman in his first year at the U. S. Naval Academy.

—o—

Mrs. Madge Barbour Field

Mrs. Madge Barbour Field, widow of Lt. Col. Girvelle L. Field, CAC, died at Letterman Army Hospital, Presidio of San Francisco, Calif., on 1 Oct.

Mrs. Field was born in Haverhill, N. H. Her husband, who was an artillery officer at Corregidor and Bataan, died in a Japanese Prison Camp in Osaka, Japan, in 1943. When she was evacuated with other Army families early in 1941, she returned to San Francisco, where she continued to reside.

Mrs. Field is survived by two children (twins), Mr. Robert B. Field, and her daughter, Beverly, now Mrs. Henry I. Franck, both of San Francisco. Her sister, Mrs. Frank Merrill lives in Naples, Fla.

Interment was at the Golden Gate National Cemetery, San Bruno, Calif., on 5 Oct.

—o—

Chief Test Pilot George Welch

Chief Test Pilot George Welch of North American Aviation, Inc., was injured fatally, on 12 Oct., when his F-100 Super Sabre exploded, near Lancaster, Calif.

Having done most of the testing on the F-100, the first operational fighter plane capable of supersonic level flight, Pilot Welch parachuted, landing in a field from which he was flown by helicopter to Edwards AFB. He died, however, before reaching the Base.

Widely known throughout the Service, Pilot Welch shot down four Japanese Zeros during the attack on Pearl Harbor. He became a triple ace in the South Pacific during WWII, bagging 14 planes, in addition to the four shot down at Pearl. President Franklin D. Roosevelt decorated him with the Distinguished Service Cross for valor, and his reputation for getting into the air to battle the Japanese became renowned.

TIMBER

With several hundred thousand acres of forest land on its military installations, Third Army reports from Ft. McPherson, Ga., that the yield of pulpwood and saw timber is worth about $1,000,000 per year.

Third Army Forester W. R. Becton estimates the cost of setting out forests at about $10 per acre. Proceeds from the first harvest of pulpwood—when pines are about 14 years old—are said to produce at least twice the original investment.

CLASSIFIED

Rate: 14 cents per word; minimum $1.50. Forms close 5 p.m. Tuesdays. Payment must be made before publication. Phone Hobart 2-6477.

REAL ESTATE FOR SALE OR RENT

Arizona

"COCANUT GROVE MOTEL, 2012 West Van Buren, Phoenix, Arizona—M/Sgt. Chas. Gray, USMC, Ret., Manager—Commercial rates extended to service personnel."

Arkansas

ARKANSAS OZARKS: Own That Future Homesite in the Arkansas Ozarks, on Beautiful Blue "Lake Norfolk" or "Lake Bull Shoals." The fisherman's Paradise. Lots priced from $100.00 and on terms of 10% down and $10.00 per month. Write for free information—A. C. HASKIN REAL ESTATE CO., MOUNTAIN HOME, ARK.

California

Retire in Scenic VISTA. Best Climate. Will Sacrifice Ultra modern 2-year View Home, near Camp Pendelton. Owner, 866 Newport Drive, Vista, California.

"If you are coming to NORTHERN CALIFORNIA for duty or retirement and desire a home in San Francisco, Marin County, or down the Peninsula, Colonel James Notestein and Major Wilbur Carlan, retired officers in our Armed Forces Services Division, will help you. TRANER-SMALL CO., INC., 2141 Lombard St., San Francisco—JO 7-1740."

CARMEL VALLEY: New, California contemporary; 2 acres, 2 bd rms, fireplace, patio. Wonderful view. $26,500. Photos on request. FRANCES H. MINER, Town & Country Properties, 503 Lighthouse Ave., Pacific Grove, California.

District of Columbia

Are you seeking to buy or sell a Washington home? Let a Service Wife solve your problem. Write or call Mrs. Henry C. Wolfe, with W. C. & A. N. Miller Development Company, 4860 Massachusetts Ave., Washington, D. C. EMerson 2-4464 or evenings call EMerson 2-8185.

SANDOZ, INC. Real Estate, Insurance 2 Dupont Circle, Washington 6, D. C.

Florida

BRADENTON, FLORIDA. We have been building this colony of Retired Service families since 1936. Write for our Directory. ARMY WIFE, MRS. WATKINS with WYMAN, GREEN and BLALOCK.

EDWIN J. HOUSE (Maj. Gen. USAF Ret'd). Real Estate and Insurance, Winter Park.

CLEARWATER, FLORIDA — Beautiful waterfront homes with seawall and private boat dock. Reasonable. Very special service for retired families and active personnel of the Armed Forces. Write for brochure and information. M. C. HANDWERK, (Brig. Gen., USA, Ret'd.) with E. A. PARKER, Realtor, 825 Court Street.

CLEARWATER, FLORIDA—The Springtime City, on the Gulf of Mexico, offers the most in climate, recreation and pleasant living to service people considering retirement. We specialize in service to service families. Write for free illustrated brochure. MAURICE M. CONDON (USMA '26) Realtor, 425 Cleveland Street.

TAMPA BAY GARDENS. Situated on MacDill Air Force Base on Tampa Bay. A limited number of two and three bedroom garden apartments are now available to retired Armed Forces personnel. Stove and refrigerator are furnished. Reasonable rents on a yearly lease basis. Base facilities available to retired personnel are: fine commissary; px; service clubs; golf course; swimming pools; fishing pier; new fine hospital under construction on the Base. For further particulars write Tampa Bay Gardens, MacDill Air Force Base, Fla.

"SARASOTA, FLORIDA" . . . write for our brochure of lovely homes (waterfronts, beach, et cetera) . . . or information on acreage, lots, subdivisions, business properties. SARASOTA REALTY COMPANY, Mrs. Engberg, P. O. 2184.

Retirement Homes in Florida NELSON-McVAY, BROKERS, Titusville, Fla., on beautiful Indian River. Write for Brochure.

Sell beautiful home. Lot 100 x 250 feet, Manatee River near Bradenton. Owner MARKERT. Box 298, Ellenton, Fla.

Florida (Cont.)

TAMPA, FLORIDA. The ideal retirement location. Commissary and hospital facilities at MacDill Air Force Base. Fresh water and deep sea fishing. Low living costs. Write Lt. Col. Ernest R. Autrey or CWO Bert D. Fetzer, Retired, AUTREY & FETZER, 4918 MacDill Avenue, Tampa, Florida.

FLORIDA WEST COAST: Beautiful HARBOR BLUFFS on Cleawater Bay, Florida's highest coastal elevation. Lots, and new homes, furnished or unfurnished. This highly restricted residential section is ideally suitable for service families. Brochure on request. Col. Raymond Willis, Ret. with R. L. S. Short, Registered Broker, Harbor Bluffs Development Corporation, Indian Rocks Road, Largo, Florida.

New Jersey

TOWN AND COUNTRY homes, farms. Adjacent to Ft. Monmouth with its Army facilities and social activities. Temperate climate. Near New York. Best of deep sea fishing. Send for booklet. COLONEL R. R. TOURTILLOTT, Services Representative. WILLIS CONOVER AGENCY, Red Bank, New Jersey.

New York

COMING TO NEW YORK CITY AREA? Long Island's rolling North Shore offers fine residential communities. Outstanding schools, yachting and golf clubs. Leading Fifth Avenue stores. Approximately 17 miles to the City. Excellent transportation. Brig. Gen. C. P. Townsley (Ret.) HARVEY CRAW COMPANY, 160 Plandome Road, Manhasset, N. Y. MAnhasset 7-5400.

Retired? LIVE ON LARGE ESTATE. Room, $60. month, up. Frooks, Peekskill, N. Y. LAkeland 8-5350.

North Carolina

RETIRING? COME TO ASHEVILLE. Superior year around climate. Cool summers. Mild winters. Elevation 2,200 feet. We are familiar with your retirement problems as we have already sold homes to more Retired Officers than all other local firms combined. Write for full information, pictures, prices and list of officers now here. Lt. Col. C. B. King, Retired, Dillard Realty Company, Realtors, Asheville, N. C.

RENTALS AND SALES of finer residential properties in "The Land of the Sky." Captain Ned Pollock, Commander Fred Seely. BEVERLY REALTY COMPANY, 4 Vanderbilt Place, Asheville, North Carolina.

South Carolina

MYRTLE BEACH has all the requirements that one retiring, vacationing or living would ask for, weather, location, outdoor sports, fishing, hunting and swimming. Write CHAMBER OF COMMERCE, DEPT. R, MYRTLE BEACH, S. C.

Texas

SAN ANTONIO. Professional real estate service as advertised in this magazine since 1946. Complete coverage. GUY CHIPMAN CO., REALTORS, 5148 Broadway. TA 60606.

WAGNER CO. REALTORS, 4900 Montana St., El Paso, Texas. REAL ESTATE, RENTALS, INSURANCE. To serve military personnel we have Col. Glenn Frum and Major Dick McMaster, Retired.

Virginia

ROUTH ROBBINS REAL ESTATE CORP. An organization of service people, operating for the service people in the Northern Virginia area. Our listings include rentals and sales property. Our Mortgage Dept. will be happy to answer questions on the housing bill for service people and on VA mortgages. Detailed information is available on school transportation and locations. Write or phone ROUTH ROBBINS REAL ESTATE CORP. AT OUR NEW OFFICE, 1713 King Street, Alexandria, Va. KI 8-4000.

WATERFRONT RETIREMENT HOME, fully modern, 1 floor, 3 bedrooms, 1½ baths, living room, dining room, kitchen, 5 acres, guest house, garage, chicken house. Beautiful view. Owner must sell due to illness. $22,500.00. Capt. H. C. Robison USN (Ret.) Broker, White Stone, Va.

Virgina (Cont.)

"Service to the Service from a Service Wife." Our listings include highly desirable properties in both Virginia and Washington area. Write or Phone HICKS REALTY COMPANY, Realtors, 3706 Mt. Vernon Avenue, Alexandria, Virginia. Office: KIng 9-1600. Evenings: SOuth 5-5930.

Ordered to Washington? Virginia — Washington—Maryland Properties. Let our personnel with Service experience find you the right place at the right price. Write or call Mrs. Walter Reed Weaver—MARSTELLER, McCABE & CO., Wisconsin Avenue at Windom Place, N.W., Washington, D. C. WO. 6-1966, or P.O. Box 62, Alexandria, Virginia.

PENTAGON BOUND? Be sure to see the nationally famous HOLMES RUN and L A K E BARCROFT CONTEMPORARY HOMES in Virginia suburbs of D. C. Acclaimed by HOUSE & HOME and HOUSE BEAUTIFUL. FHA built and financed. Free literature available at your request. Other selected homes available for sale or rent. LURIA Bros., 2300 Wilson Blvd., Arlington, Va. JA 7-8500.

F. W. CLARKE, REALTOR. Virginia properties. We understand and specialize in meeting housing requirements of Service personnel within the price range of Service personnel. Comprehensive listing of homes for sale or rent. Also apartment rentals. Let us help you solve the housing problems of the Service family. F. W. CLARKE, REALTOR, 112 North St. Asaph Street, Alexandria, Virginia. Phone OVerlook 3-3232.

TRANSFERRED TO WASHINGTON? Write us for free map of this area. Also we have houses for rent or sale. Let us know your requirements. We'll find you a home. F. E. MALCOLM, REALTOR, 4823 First Street, North Arlington, Virginia. JAckson 7-3024.

ALEXANDRIA, VIRGINIA REAL ESTATE. "A Service organization for Service people." Whether BUYING, SELLING, RENTING or PROPERTY MANAGEMENT. Consult—THE M. H. BARRY ORGANIZATION, 2206 Mount Vernon Avenue, Alexandria, Va. KIng 9-0078, TEmple 6-2442, TEmple 6-5760.

WHEN AT THE Pentagon, Ft. Belvoir, or Quantico, call us for your real estate and insurance needs. BOB DUNCAN REAL ESTATE-INSURANCE, 322 S. Washington St., Alexandria, Va. KIng 8-8015.

FOR SALE: Brick dwelling with possibilities; 88 acres good soil; water plentiful; telephone, electricity; good outbuildings. On state highway, city 8 miles. Price $9,900; terms. Elliott E. Brooks, Law Building, Fredericksburg, Va.

NEW Modern Brick Rambler on 100 acre grazing farm: $20,000. (Home & 2 acres: $12,500). Information, pictures—LEONARD RILEY, REALTOR, Rt. 3, Winchester, Va.

WASHINGTON BOUND? Send for your new 18-page free illustrated booklet on housing, maps, school, financing, rentals, northern Virginia. J. FULLER GROOM REALTY CO., 206 Radio Building, Arlington, Va. Multiple Listing Realtor.

DO YOU NEED A PLACE TO LIVE? Bring your housing requirements to someone who understands the problems from both sides. See Harris T. Richards, USA, Ret., HARRIS T. RICHARDS, INC., 2822 North Washington Blvd., Arlington, Virginia. Jackson 5-9387 Days, and TEmple 6-5043 Evenings.

HOLLEY REALTY. Good Service is our slogan. Special attention is given SERVICE PERSONNEL with their housing problems. We can help you with temporary and permanent rentals or with locating a home for purchase. Write or call HOLLEY REALTY, open 9 till 9—5800 Lee Highway, Arlington, Virginia—Telephone KE 8-5350.

RENTALS AND SALES — ARLINGTON, ALEXANDRIA, FALLS CHURCH AND FAIRFAX COUNTY, VA. — Across the Potomac from Washington. For 16 years we have served the service with the finest of sales and rentals in North Virginia. GEORGE MASON GREEN CO., Realtors, 2039 Wilson Blvd., Arlington, Va. JAckson 4-1400.

Leaving WASHINGTON, D. C.? Better keep your home as a profitable investment by renting it while you are away. We will handle all details, make loan and insurance payments, repairs, etc., and remit monthly. ASK-US(?) REALTY COMPANY, 4350 LEE HIGHWAY, ARLINGTON, VA. Tel. JAckson 8-1252—JAckson 7-2659.

Virgina (Cont.)

SEE VERNON ON MT. VERNON AVENUE—this corporation has been serving you for the past three years at the same address. We have comfortable Temporary Rentals and desirable Sale Properties. As associates of one of the leading builders of fine homes in the Northern Virginia Area we are in a position to advise you on all phases of Real Estate. VERNON REALTY CO., INC., 2007 Mt. Vernon Avenue, Alexandria, Va. KI 8-3106. Open daily 9 to 9.

MATHEWS COUNTY, VIRGINIA—3 acres on arm Cheasapeake Bay. Home with modern appointments, outbuildings, pier etc. $16,500. G. B. LORRAINE, Law Building, Richmond, Va. Virginia Properties—Seashore to Mountains. Write for free blooket "Virginia."

AUTOMOBILES

"BEST DELIVERED PRICES." Plymouths, Chryslers. Overseas, returning, continental personnel. No State Sales Tax. Lay away plan available. Choice of financing and insurance at lowest rates. We license, meet you dockside anywhere, no delay. Additional saving at factory. Full warranty. Honest straightforward dealing since 1866, your money protected. Hundreds of testimonials from satisfied personnel. Write for complete information, no postage needed for reply. F. S. PEARSON SONS, INC., Hurffville, New Jersey.

Ford - Plymouth - DeSoto - Mercury - Lincoln. Saving for Service people in Washington area. Full guarantees and services. Lowest financing. SERVICES SALES COMPANY, 1507 M Street N.W., Washington 5, D. C.

NEW CHEVROLETS—Immediate San Francisco delivery. Factory deliveries arranged if desired. Special Servicemen's discount, terms, insurance and financing. Call us on arrival in San Francisco or contact us by mail. Herb's Chevrolet Co., 383 Miller Avenue, Mill Valley, Calif., Dunlap 8-0441.

Serving West Point and Army officers since 1932. Special Consideration given to Officers on the purchase of a new Ford. Wm. R. Avery, AVERY MOTORS, Route 9-W, Highland Falls, N. Y.

OPPORTUNITIES AVAILABLE

ATTENTION: RETIRED OR RESERVE OFFICERS: Here's an opportunity to represent an established, respected company. In most cases you can choose the area in which you wish to live. Average earnings of retired officers now with the company are more than $10,000 a year. Write Box 235. The Journal.

CHINCHILLAS. As a retired officer permit me to show You how to become independent, raising Fabulous Chinchillas in your spare time. No odor, raised in basement, spare room or attic. Small investment needed, live delivery and guaranteed to produce. Complete equipment to start off, no extra cost. Write for co-operative plan and information, "DUCHESS-BLU CHINCHILLA RANCH, 1699 STEWART AVE., NEW HYDE PARK, L. I., N. Y.

FLORIDA POSITIONS for Medical Personnel. Excellent salaries. Nurses, all specialties; Therapists; Dietitians; Pharmacists; Laboratory and X-Ray Technicians; Records Librarians; Secretaries; and others. Send job history, etc. to: Tech-ASSOCIATED AGENCIES, Box 1324, Orlando, Florida.

FLORIDA POSITIONS $5000 to $25000 for Engineers and Technicians. Electrical and Electronic Engineers & Technicians & Draftsmen; Aeronautical, Chemical, Civil, & Mechanical Engineers; Physicists, Mathematicians, Chemists; Electronic, Microwave, Radar & Communications Technicians; Technical Writers; Mechanical Draftsmen; and many others. Send job history, etc. to: Tech-ASSOCIATED AGENCIES, Box 1324, Orlando, Florida.

A Good Connection in California was advertised in last week's issue of Journal under "Business opportunities."

FOR SALE

GIFT PACKAGED military insignia sets in 10K gold, sterling and gold filled qualities—Write for Free Pamphlet. L. G. Balfour Company, Attleboro, Mass.

LONG-HAIRED DACHSHUND. A. K. C. Champion bred. wormed, shots. KEnmore 8-6397 after 5 and weekends.

INDUSTRY * FINANCE

☆

SECRETARY OF THE AIR FORCE HAROLD E. TALBOTT (left) examines one of Minneapolis-Honeywell's HIG gyros during tour of company's aeronautical facilities. Secretary Talbott addressed a meeting of 10,000 employes that launched a joint company-union campaign against waste in production. When he entered rigidly-controlled gyro assembly rooms, he abided by rules and donned nylon attire to safeguard against lint and dirt reaching precise instruments. With him here is Paul B. Wishart (right), Honeywell president.

☆

Army Testing Versatile Hospital Railroad Cars

The Army is testing three types of hospital railroad cars designed to be self-sustaining and operative on any broad gauge track throughout the world.

The new cars, a product of joint design by the Army Medical Service, the Transportation Corps' Research and Development Command and ACF Industries, Inc., are currently being service tested at Ft. Eustis, Va. All are equipped with a special axle and wheel seat which can be adjusted for operation on either 56½", 60", 63", or 66" gauge railroad tracks.

The designs consist of three basic types of cars which will be used in hospital trains of the future: a personnel car for the medical staff, an ambulance car capable of providing for 30 patients, and a kitchen-dining storage car with capacity for feeding 150 persons.

All cars are equipped with light, water, forced ventilation and heat so that in an emergency they can be dropped off on a siding for short layover periods. Furthermore, the unit is designed to operate in temperatures ranging from 40 degrees below zero up to 120 degrees.

Fairchild Delivers Two C-123B Assault Transports

The first two production models of the Fairchild C-123B Avitruc assault transport plane have been delivered to the Air Force for testing.

The first model to roll off the production line at Hagerstown, Md., has been tested by Fairchild pilots since 1 Sept. The craft now has been flown to Edwards AFB, Calif., where it will undergo performance, stability and control tests during the next few months.

The plane, classified as an assault transport because of its ability to land in or immediately after an initial military assault, was delivered to Capt. R. L. Fetty, USAF, who flew it to California with Capt. R. C. Kennan, USAF, co-pilot, T/Sgt. H. O. Dooley, and several civilian specialists.

RAdm. A. J. Wellings Is Technical Consultant

RAdm. A. J. Wellings, USN-Ret., has become associated with the Harvey Machine Co., Inc., as technical consultant.

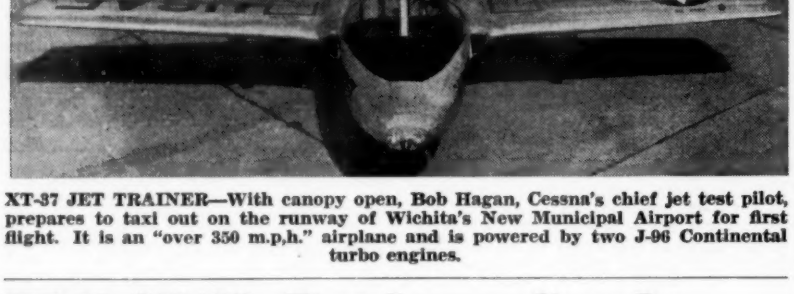

XT-37 JET TRAINER—With canopy open, Bob Hagan, Cessna's chief jet test pilot, prepares to taxi out on the runway of Wichita's New Municipal Airport for first flight. It is an "over 350 m.p.h." airplane and is powered by two J-96 Continental turbo engines.

XT-37, USAF's First Intermediate Jet Training Plane, Makes Maiden Flight

Before an audience of military officials and engineers, the Cessna XT-37, side-by-side jet trainer, made its first flight 12 Oct., from the Municipal Airport at Wichita, Kans.

Bob Hagen, the company's chief test pilot, flew the aircraft for nearly an hour. The test flight included stalls with landing gear down. Hagen reported that the new trainer had excellent flight characteristics.

The XT-37, powered by two J-96 turbojet engines manufactured by the Continental Aviation and Engineering Corp. of Detroit, was built by the Cessna Air-Craft Co., of Wichita. It is the result of a design competition conducted by the Air Research and Development Command which is developing the new intermediate trainer for the Air Training Command. It is the first jet built primarily as a training plane.

The trainer is being developed to use in the stage between primary and advance flight training so that student pilots may be given jet experience earlier than under present conditions.

The first flight is the beginning of an extensive test program to be conducted by both Cessna and USAF test pilots.

Side-by-side seating was adapted for the first time in a jet trainer in order to increase instruction efficiency. The XT-37, which was developed at the Cessna-Prospect plant, is an all-metal, two-place, side-by-side, low-wing intermediate trainer. It is equipped with ejection-type seats and jettisonable canopy, electric trim tabs on all surfaces, and hydraulically actuated speed brakes. Hydraulically operated high lift slotted flaps are utilized as well as wide tread and steerable nose wheel in the tricycle gear.

The X-37 is powered by two J-69 turbojet engines, manufactured by the Continental Aviation and Engineering Corporation of Detroit, Mich.

Engine inlet screens are incorporated in the forward part of the engine nacelles and are operated in conjunction with the landing gear. The screens are extended automatically over the inlet when the gear is down and locked. When the gear is retracted, the screens are retracted automatically into the side of the fuselage.

The XT-37 is designed for automatic fuel tank transfer during all operations. A set of rubber cell inter-connected tanks—six in each wing—feed into a main tank which is located in the fuselage just aft of the pilot's compartment. Fuel flow to the engines is from this main tank.

The hydraulic system on the XT-37 actuates the flaps, landing gear, inlet screens, and speed brakes. The wheel brakes are actuated by a separate hydraulic system controlled by the dual rudder and brake pedals.

Douglas Engineer Calls For Greater "Fundamental Simplicity" In Future Plane Designs

"Fundamental simplicity" will be the keynote of future US aircraft design, according to Mr. Edward H. Heinemann, Douglas Aircraft Company engineer who designed Americas smallest and lightest jet combat plane.

Addressing the Society of Automotive Engineers during their anuual west coast meeting at El Segundo, Calif., on 8 Oct., Mr. Heineman said if aircraft are conceived as single units emphasizing lightness in weight "it can be shown that 2400 airplanes weighing 15,000 pounds can be built for the same cost as 1000 weighing 30,000 pounds each."

To achieve "fundamental simplicity," he said, an airplane's weight must be reduced by design ingenuity, miniaturization and in some cases by actually eliminating items of equipment.

As Chief Engineer of Douglas' El Segundo Division, Mr. Heinemann designed the Navy's A4D Skyhawk. The tiny Skyhawk bomber, less than half the size of many jet fighters but surpassing them in performance, incorporates Mr. Heinemann's principles of functional lightweight design.

He told the SAE members of these savings in the Skyhawk:

A 17½-pound air conditioner was redesigned to weigh 5½ pounds; 172 pounds of electronics was re-packaged to 136 pounds; weight of a 98 pound pilot's ejection seat was cut in more than half.

The Douglas engineer said a good example of "fundamental simplicity" in the Skyhawk are its wings which do not fold like other Navy carrier aircraft. Weight savings at the beginning reduced the size of the bomber to a point where it can be handled aboard carriers with its wings in place.

Spencer L. Shaw, design specialist of Douglas' El Segundo Division, told the SAE meeting that improved metals and research have opened ways to solve the problems of the so-called "heat barrier."

He said sustained speeds up to 3000 miles an hour at sea level and 7000 miles an hour at 185,000 feet will be possible with materials already tested for this purpose. These include stainless steel and cobalt base alloys (which can sustain an outside body heat up to 1400 degrees Fahrenheit) and titanium (which holds up well to 700 degrees of heating).

EDWARD H. HEINEMANN, chief engineer of the El Segundo Division of Douglas Aircraft Company, Inc., perches on a cockpit ladder beside the finished product of his latest design, the A4D Skyhawk, mighty midget atomic bomber.

Service Retired

(*Continued from Page* 210)

Brinkley, Cdr C B
Jones, Cdr W H
Eckberg, LCdr J M
Merryman, LCdr LeR (n)
O'Neal, LCdr B A
Vanderbur, LCdr V T
Estes, Lt F E
Farrow, Lt F A
Kenney, LCdr A W, MSC
Keyt, LCdr E B, jr, MSC
Maines, LCdr A L, MSC
Minton, LCdr A V
Nelson, ChBosn E J
Gillispie, ChRele T J

The Reserve officers listed below were placed on the Naval Reserve Retired List.

Adams, Cdr J F
Dietrich, Cdr F C
Hodge, LCdr B R
Wrigley, LCdr J T
McGrath, Lt G O

The Reserve officers listed below were transferred from the Retired Reserve to the Naval Reserve Retired List.

Ritchie, RAdm O H
Flint, Capt J A
Naugle, Capt J B
Stieglitz, Capt V F
Copinger, Cdr R B
Darrell, Cdr G C, CEC
Cox, LCdr R M, MC
Augustine, Lt(jg) E
LeTourneau, LCdr E H
Swartz, LCdr G E
Hanlon, Lt R A
Howell, Lt A A
Lafferty, Lt J A
Lever, Lt C M
Twiggs, Lt P E
Weller, Lt H C

Stahl, Lt Robert Alvin was placed on the Permanent Retired List for Physical Disability.

Changing Station? Notify the Army Navy Air Force Journal promptly to avoid missing any issues.

Wichita Boeing B-47 Output Tallies 1,000

Production of B-47 Stratojets at the Boeing Airplane Company's Wichita plant tallied one thousand this week.

In a roll-out timed to coincide with the Boeing shift change, the 1,000th B-47 made its appearance on 13 Oct. From nose to tail and tip to tip, the big jet bomber was covered with money donated by Boeing employees to the Infantile Paralysis fund.

The 200,000-pound plane rolled off the line just seven years, one month and two days after the first experimental B-47 came out of the Boeing plant at Seattle.

Pentagon Plans

(*Continued from Page* 186)

forthcoming action on Capitol Hill.

Numerous other bills will be presented, including a proposal to amend the Uniform Code of Military Justice.

As soon as the elections are over, the Pentagon will swing into the job of completing the legislative program and obtaining necessary clearances, particularly from the Budget Bureau, so that a large part of the legislative package can be presented to Congress shortly after the 84th session convenes in January.

Gen. Lenzner Tells of Electronics Grounds

(Continued from First Page)

Corps, and

(7) Provide a facility or facilities for cross-servicing Department of Defense agencies in military electronics applications on their request and as approved by the Chief Signal Officer.

For many years the Signal Corps has recognized a need for a proving ground where this assigned mission could be accomplished.

Must Be Isolated

There were, however, two requirements which had to be met. The proving ground had to be isolated from metropolitan areas in order that electronic experiments with jamming devices would not interfere with commercial radio and television broadcasts, and increasing activity in the field of Signal Corps aviation necessitated remoteness from commercial airways while demanding adequate flying facilities.

The consideration of these two factors plus the fact that no existing facility then under the control of the Chief Signal Officer was suitable, led to the selection of Fort Huachuca and its subsequent reactivation.

There is no doubt that Fort Huachuca is isolated. By road, Tombstone, the nearest town, is 28 miles to the northeast, and Tucson, 96 miles to the northwest. The commercial airport and TV stations in Tucson should be out of range of interference from our test and experimental transmission. Its 77 square miles should adequately provide for the many test ranges on which miniature mock battles will be fought and test firings accomplished under electronic control and supervision.

450 Family Units

Eight months ago Fort Huachuca was hardly more than a ghost of its former self—its 49,000 acres were occupied by a headquarters, 450 family housing units, a number of empty barracks, the associated plant buildings and a small caretaker detachment. Today an active headquarters has been established, the Class I support activities, a Sixth Army responsibility, are in full swing, and many of the administrative problems have been resolved. The numerous problems have covered the range from making provision for America's largest single buffalo herd, maintained at Fort Huachuca by the State of Arizona, to how to insure that there was no interruption to the previously planned Arizona National Guard encampment.

The phase-in of Signal units and activities originally planned to occupy the period 1 Feb. 1954 to 1 July 1955 is proceeding rapidly. As of 1 Sept. the build-up was on schedule. No delays are foreseen, and the Army Electronic Proving Ground should reach peak strength of 660 officers, 6,600 enlisted men and 1,100 civilians as planned. This military strength comprises headquarters and support elements as well as representative types of General Reserve and specialized Signal units. Of the 1,100 civilians, approximately 300 are to be electronics engineers so essential to the mission.

The technical program is under way and technical tests are being initiated every day. Over the same acres where flaming Apache arrows brought fear and destruction, radar beams are sweeping the skies in defensive and offensive experiments; where the heliograph of the 1880's flashed brilliant signals from peak to peak, the modern invisible infrared penetrates even the darkness to aid in target visibility.

Tactical Television

Among the first real technical requirements was to bring the many independent test programs into a consolidated whole. Could the same airplanes that performed tests for Signal Corps aviation also perform tests for tactical television? Could radars intended for guidance also perform for battlefield surveillance? Could we program and schedule expensive equipment, engineering time and knowledge with troop support? Of course we could—with an integrated program.

A technical catalog must be put together to make known to all governmental agencies and civilian contractors concerned the testing capabilities, the facilities available, and the error tolerances to be expected. The catalog will present full details on the submission of test requests to the Proving Ground.

Another important feature at the Proving Ground is the scheduled installation at full distance of a complete communications network from Army to Corps to Division to Regiment to Battalion and Company. Beginning at Division level on down to Battalion there will be represented both Infantry units and Armored units.

Value Three-fold

The value of this installation is threefold: (1) a practical system's test will be possible with all elements under simultaneous scrutiny by engineers; (2) it will be an educational and training medium for senior officers of all arms and services for nowhere else is there such an installation; (3) it provides a definite place where a contractor or manufacturer may demonstrate his electronic product by testing it directly under rigidly imposed conditions comparable to those of combat.

Further, recognizing that the evaluations shall only be as good as the calibration of the instrumentation used, a complete comprehensive standards laboratory shall be available for all. There should be no doubt that the assembled data should be as refined and as accurate as it is possible to obtain.

In the near future the technical program at the Army Electronic Proving Ground should be most active. There are high hopes for definite and progressive accomplishments which will further contribute to our scientific knowledge and to our national defense.

O.K. Huachuca Housing

Development of 500 Wherry rental units at Ft. Huachuca, Ariz. has been approved by the Army.

This project will be constructed on government-owned land and leased to the successful sponsor.

U. S. Coast Guard

Secretary of The Treasury — George M. Humphrey

Commandant — Vice Adm. Alfred C. Richmond

Rear Admiral

Kenner, William W, Assigned collateral duty as Flag Officer in charge of Coast Guard Reserve, in addition to duties as Chief.

Commander

Phillips, Charles C, OCMI, Mobile, Ala, to OCMI, Corpus Christi, Tex, canceled.

Worrel, Edward J, jr, OCMI, Galveston, Tex, to OCMI, Corpus Christi, Tex.

Lt Commander

Broussard, Sidney K, SPENCER to COTP Office, New Orleans, La (XO).

Burkheimer, Robert D, CGDEIGHT to Western Inspector's Office (Engr).

Frick, Sherman K, CGDTWELVE to HQ (OAN) canceled.

Fuller, Robert D, WESTWIND to CGDEIGHT (dca).

Jennings, Glen S, KUKUI to CGDTWELVE canceled.

Stinson, Henry W, jr, EASTWIND to CGDEIGHT.

Lieutenant (jg)

Telian, Milan A, EASTWIND to SPENCER (Engr).

Wilks, Henry, jr, IROQUOIS to CGDTHREE amended to CGDTWELVE (FURAS by HQ).

Ensign

Bjork, Richard B (R), WACHUSETT to CG-83453 (CO; TEM made perm).

Field, Richard S (R), COOS BAY to Academy (OIS Instructor).

McFarland, Stanley A (R), WINONA to CGD THIRTEEN (AsstCommOff; TEM made perm).

Tremain, Rawleigh L, jr (R), Academy (OCS) to CG-83427 amended to MENDOTA (TEM made perm).

Warrant Officer

Gallery, Harold D, COTP Office, Norfolk, Va, to PSU, Baltimore, Md, amended to CGDONE.

Hutchins, Claude M, CGDONE to CGTRASTA, Groton, Conn.

Kinnecom, Harold E, HEMLOCK to WALNUT.

Stambeck, John W, KAW to HORNBEAM (Engr).

Rank Increases For Coast Guard Reserve Officers To Parallel Those of Regulars

Promotion policies for Reserve officers of the Coast Guard will more closely parallel those of their Regular contemporaries beginning next July when the Reserve Officer Personnel Act goes into effect.

The new promotion rules contained in ROPA follow regulations already in use for Coast Guard Reservists. However, they have been modified in slight degree to conform more closely to promotion practices for Regulars.

As it relates to the Coast Guard, ROPA provides for the promotion of only those Reserve officers who are in active status. Selection boards will consider such Reserve officers for either temporary or permanent promotion at approximately the same time that their running mates in the Regular service are considered. If promoted, Reserve officers will be assigned the same date of rank as that given to their running mates and will be given full credit for precedence purposes for all time served in each grade whether on active or inactive duty. The rate and pattern of advancement will be substantially the same as that of Regular officers not restricted in the performance of duty.

The following summary of Title VI of ROPA, governing the promotion of USCGR officers, shows how the new law will operate:

TITLE VI

The Coast Guard Reserve

Sec. 601—Definitions

(a) "Secretary" means Secretary of the respective department in which the Coast Guard is operating.

(b) "Reserve" means the Coast Guard Reserve.

(c) "Reserve officer" means an officer in the Coast Guard Reserve except those specifically excluded by subsec. 602(b).

Sec. 602—Applicability

(a) This title applies only to the Coast Guard Reserve.

(b) This Act is not applicable to Reserve officers whose names appear in the Register of Commissioned and WOs and Cadets of the USCG. Such officers shall be considered for promotion under the regulations governing promotion of Regular CG officers as though such officers were officers of the Regular CG.

(c) This title shall apply equally to women members of the Reserve except where otherwise indicated.

(d) Temporary members of the CGR (Coast Guard Reserve) are excluded from the provisions of this Act.

Sec. 603—Strength and Distribution

(a) The authorized number of officers in the CGR in active status shall be six thousand. The actual number at any time shall not exceed the authorized number unless the Secretary so determines, or unless the excess results directly from the operation of mandatory provisions of this or other laws.

(b) The authorized number of CGR officers in active status in each of the grades below RAdm. shall be a percentage of the total number of officers in active status below the grade of RAdm., as follows:

Rank	Per cent
Capt.	.6
Cdr.	3.5
LCdr.	.25
Lt.	.37
Lt. (jg) and Ens.	33.9

When the actual number in any grade is less than the number authorized, the difference may be applied to increase the authorized number in any lower grade or grades. No Reserve officer shall be reduced in rank or grade solely because of a reduction in an authorized number provided in this subsection.

The authorized number of CGR officers in active status in the grade of RAdm. shall be two.

(c) The Secretary may determine the number of Reserve officers in each grade who may be promoted annually under the provisions of this title. The number for each grade shall be the number deemed necessary to provide equitable promotion opportunity among succeeding groups of Reserve officers and an adequate continuing strength of Reserve officers in an active status, and shall not cause the number of Reserve officers in active status in any grade to exceed the number authorized in this section for that grade.

Sec. 604—Promotion

(a) Except as otherwise provided in law, all promotions of Reserve officers shall be effected pursuant only to the recommendation of a selection board.

(b) Selection boards shall be convened from time to time so that Reserve officers in the promotion zone for a particular grade will receive consideration for promotion concurrently with, or as soon as practicable after, their running mates. Separate boards may be convened to consider officers in one or more grades; or one board may be convened to consider officers in all grades, whichever is most practicable, provided that all members of such boards shall be senior to all officers to be considered by the board.

(c) Each selection board, from among those officers whose names are submitted to it as determined by sec. 607 of this title, and without regard to existing precedence or seniority, shall recommend for promotion those officers whom it considers to be qualified to assume the duties of the next higher grade. Such officers shall receive consideration in the order of their relative seniority and when the number of officers found to be qualified equals the number of vacancies to be filled, the board need not consider any officers junior to the last officer found to be qualified and recommended for promotion.

(d) Any junior officers not considered pursuant to subsec. (c) of this section shall not be considered to have failed of selection, and the names of such officers shall be again submitted to the next selection board.

(e) The law and regulations now or hereafter existing relating to the selection for promotion of commissioned officers of the CG to the grade of RAdm. shall apply to officers of the Reserve except that no officer in the grade of captain shall be eligible for consideration who has not completed a minimum of 20 years of total commissioned CG or CGR service. Until 1 Jan. 1963, for purposes of this subsection, in addition to actual commissioned service, a Reserve officer initially appointed in a grade above that of ensign shall be allowed a period of constructive service equal to that of the regular officer next senior to him in precedence who has served continuously on active duty and who has not lost numbers or precedence, computed from the date of such regular officer's first appointment as ensign up to the date of original appointment of such Reserve officer.

(f) The report of each promotion board shall be submitted to the Commandant for review and transmission to the President for approval. In case any officer or officers recommended by a board for promotion are not acceptable to the President, final action by the President will disapprove their selection for promotion.

(g) The recommendations of promotion boards, as approved by the President, will constitute promotion lists from which promotion of officers of the Reserve will be made, subject to establishment of physical qualification and verification that service subsequent to the convening of the promotion board has remained of satisfactory character. Officers on a promotion list will remain thereon until promoted unless removed by the President for due cause. If an existing promotion list has not been exhausted by the time a later list has been approved, all remaining officers on the older list shall be tendered appointments before use of the later list is commenced.

(h) The procedure of selection boards and the procedures for effecting the promotion of those officers selected shall be as determined by the Secretary.

Sec. 605—Precedence

Reserve officers shall have rank and take precedence in their respective grades among themselves and with officers of the same grades of the Regular CG respectively in accordance with the dates of rank as stated in their commissions. When Reserve and Regular officers have the same date of rank in a grade, such officers shall take precedence as determined by the Secretary.

(To Be Continued)

DECORATE CENSOR

Maj. Kenneth M. Manifold, USA who served as a field censor for nearly three years in Japan, has been presented the Bronze Star Medal for his part in making possible the "superior press coverage of the Korean campaign."

Major Manifold is now attending the associate officers advanced course at The Infantry School, Ft. Benning, Ga. He served with the Joint Field Press Censorship Group in Far East Command headquarters from October 1951 to 6 June 1954.

Stout "hearts" for new Navy sub killers

Patrolling endless seas in search of enemy subs . . . blasting them out of action with newest destruction devices . . . this Grumman S2F-1 "hunter-killer" depends on the stamina of twin Lycoming-built engines to keep it high and dry.

This is another Lycoming contribution to aviation progress. For Lycoming engines also fly military missions in aircraft ranging from liaison planes to trainers to helicopters. They have distinguished themselves in civilian aviation, too—particularly in single- and twin-engine planes.

Do *you* need this kind of dependable air-cooled power . . . or any of the diversified services listed above our signature? *Whatever* your problem . . . *look to Lycoming!*

To power America's first anti-submarine carrier aircraft that's equipped for both search and attack, the U. S. Navy looks to Lycoming for air-cooled engines.*

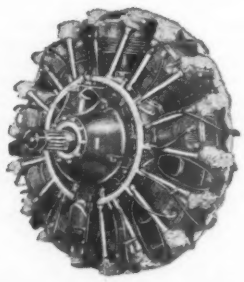

*Wright-Cyclone engines built by Lycoming under license from Curtiss-Wright Corporation, Wright Aeronautical Division.

Send for free booklet! "THE LYCOMING STORY"... 40 interesting, illustrated pages showing many ways Lycoming is ready to help you. Write for it on your letterhead.

Aircraft Engines
Industrial and Tank Engines
Engine Overhaul
Generating Units

Turbine Engineering and Research
Engineering Design and Development
Hardened and Ground Precision Parts
Gears and Machine Parts

Complete Assemblies
Heat-Treating and Plating
Steel Fabrication
Castings
Boilers

Material Officers please note.

ENGINEERS WANTED:
Long-term U.S. Air Force contracts for gas-turbine power plants provide unlimited opportunities for top-flight experienced engineers. Openings for stress, analytical, and assistant project engineers. Write Vice-President, Industrial Relations, Stratford, Conn.

FOR RESEARCH • FOR PRECISION PRODUCTION
LOOK TO **Lycoming**

DIVISION OF AVCO
STRATFORD, CONN.
Manufacturing plants in Stratford, Conn., and Williamsport, Pa.